



YAS RESIDENCE

JUNE 2024

01

DIAGRAM

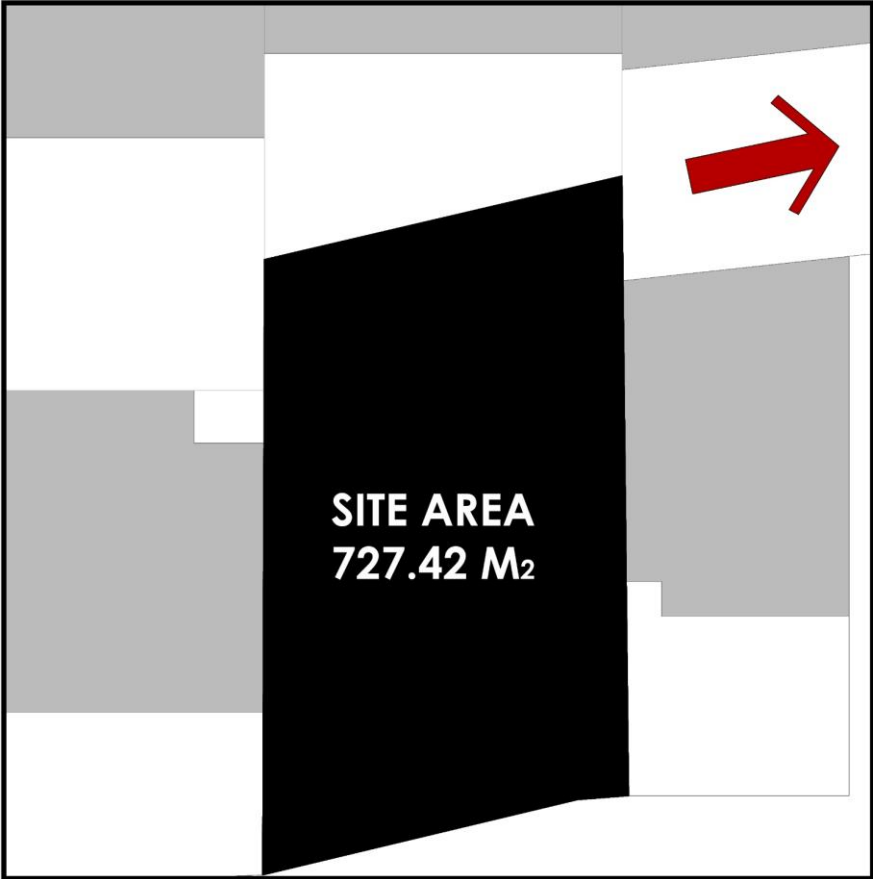

01. SITE AREA

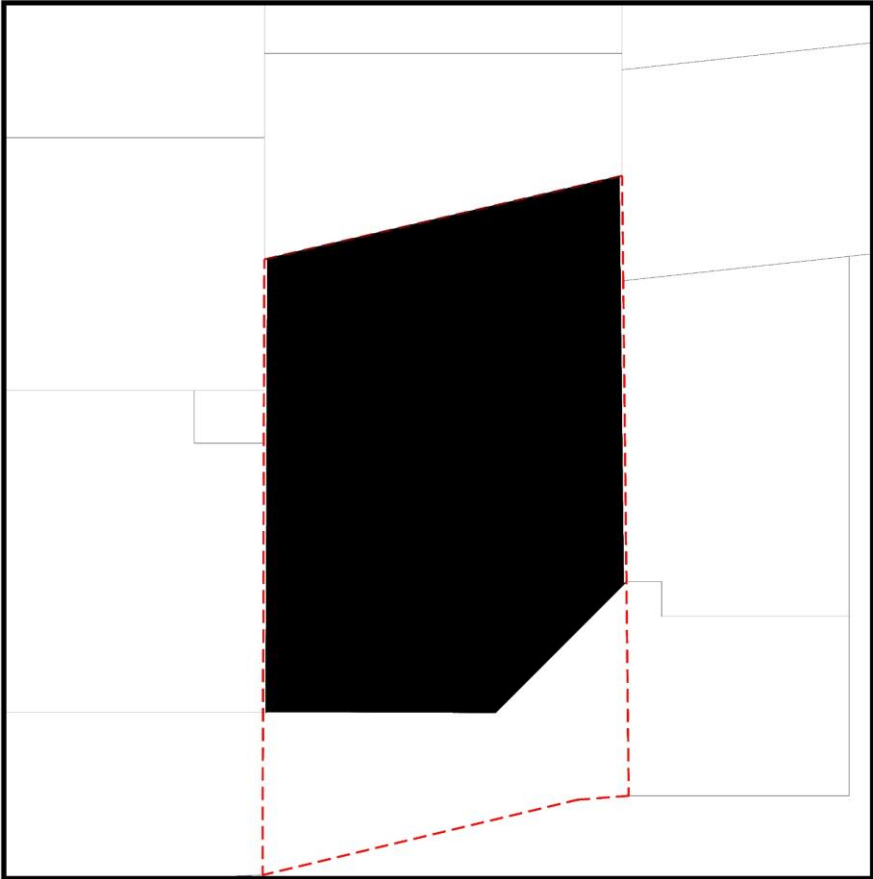

02. MASSING

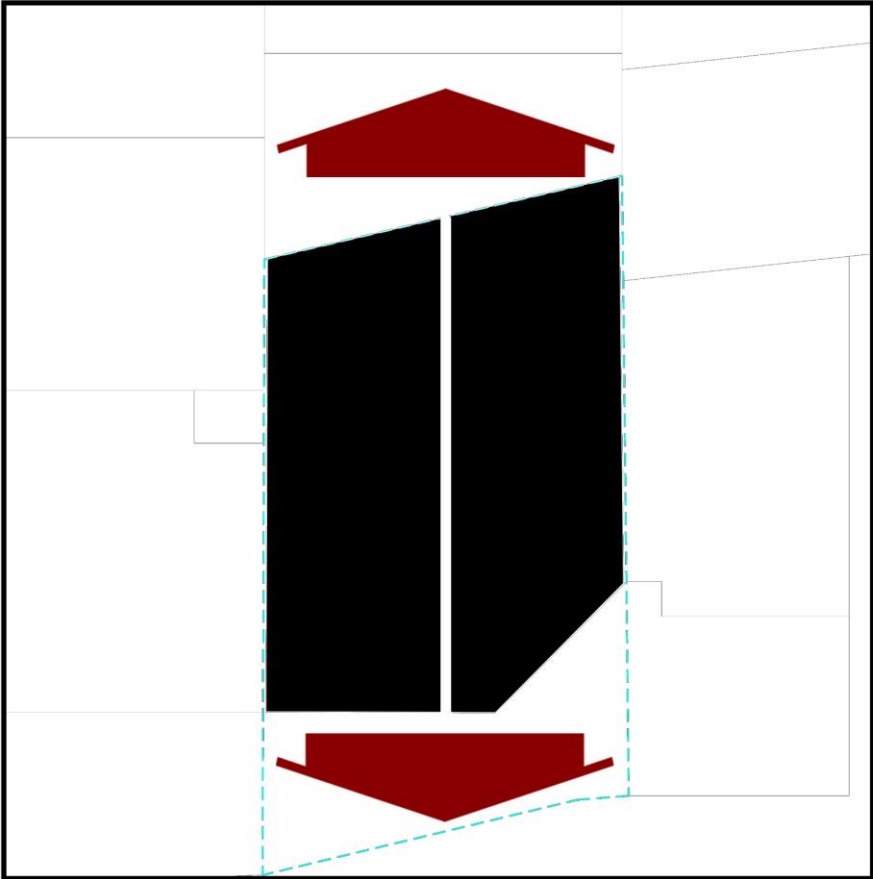

SHAPING 2 UNITS
03. UNITS

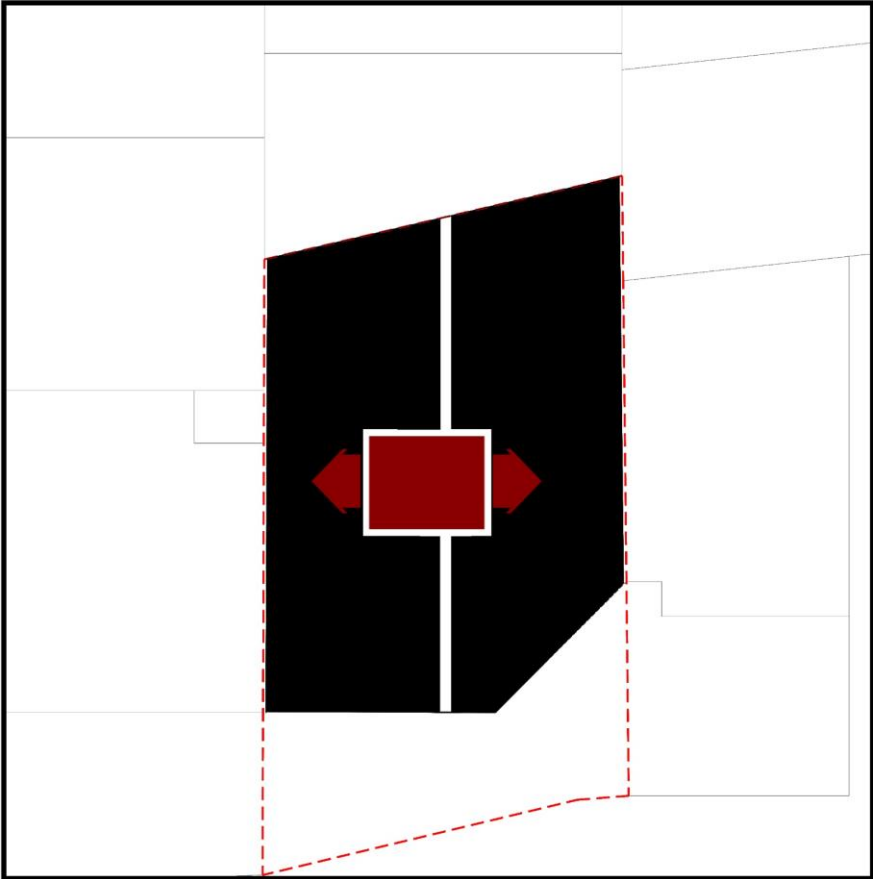

SHAPING CENTRAL ACCESS CORE

04. UNITS+CORE

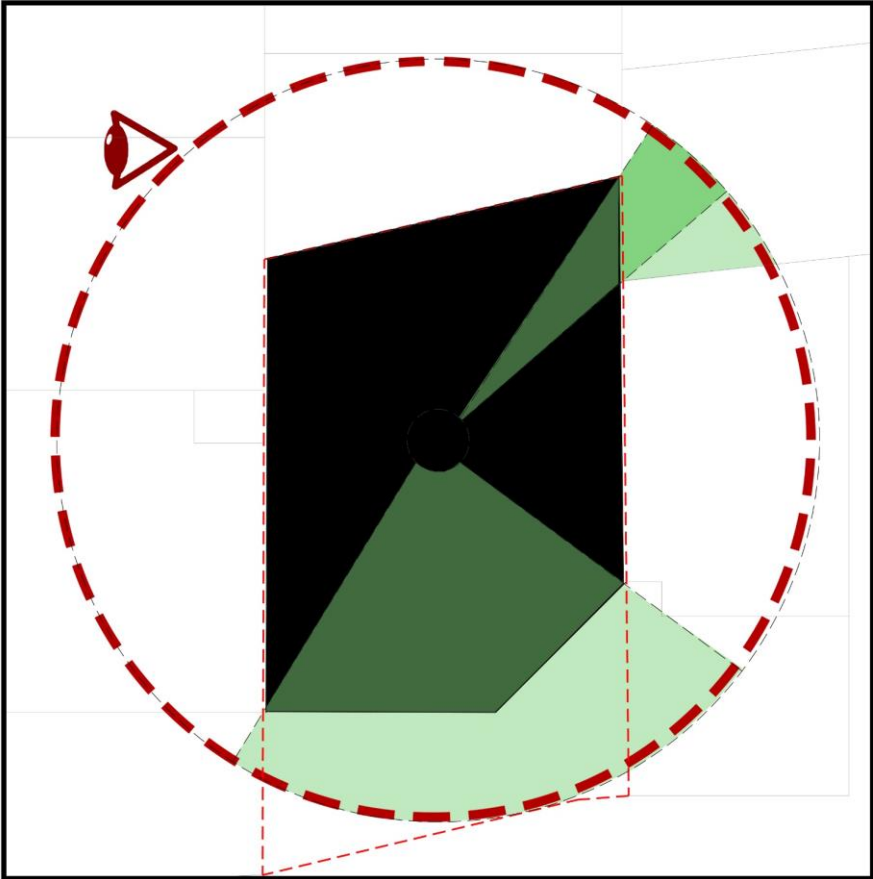

05. VIEW ANALYSIS

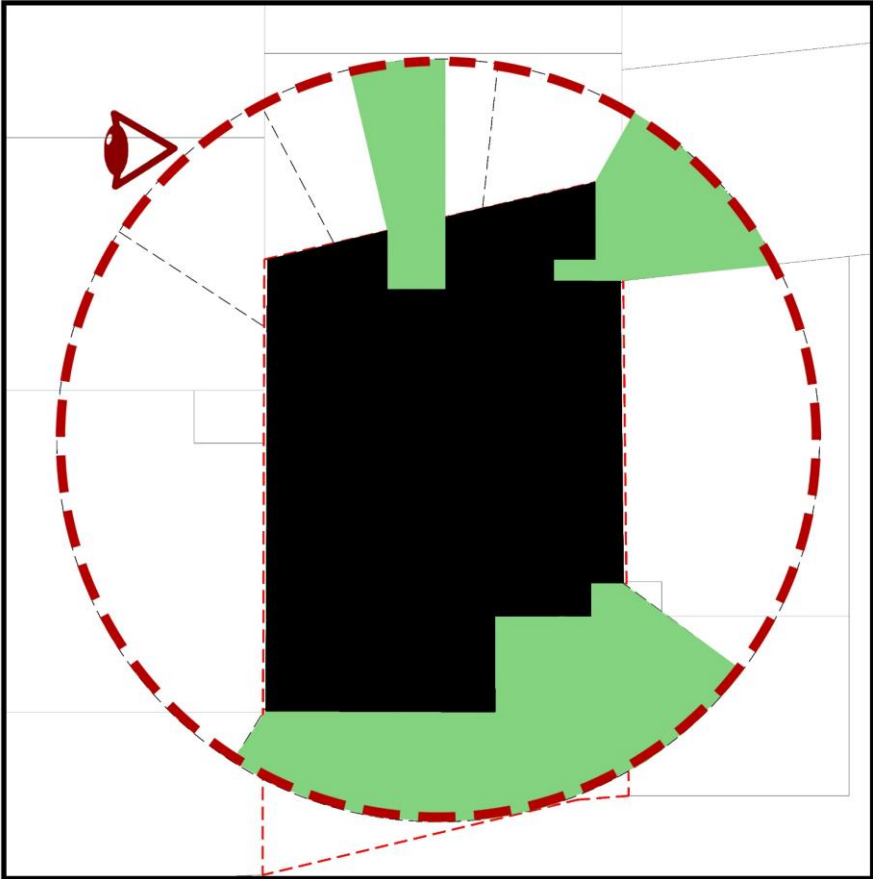

06. ADD MORE VIEW

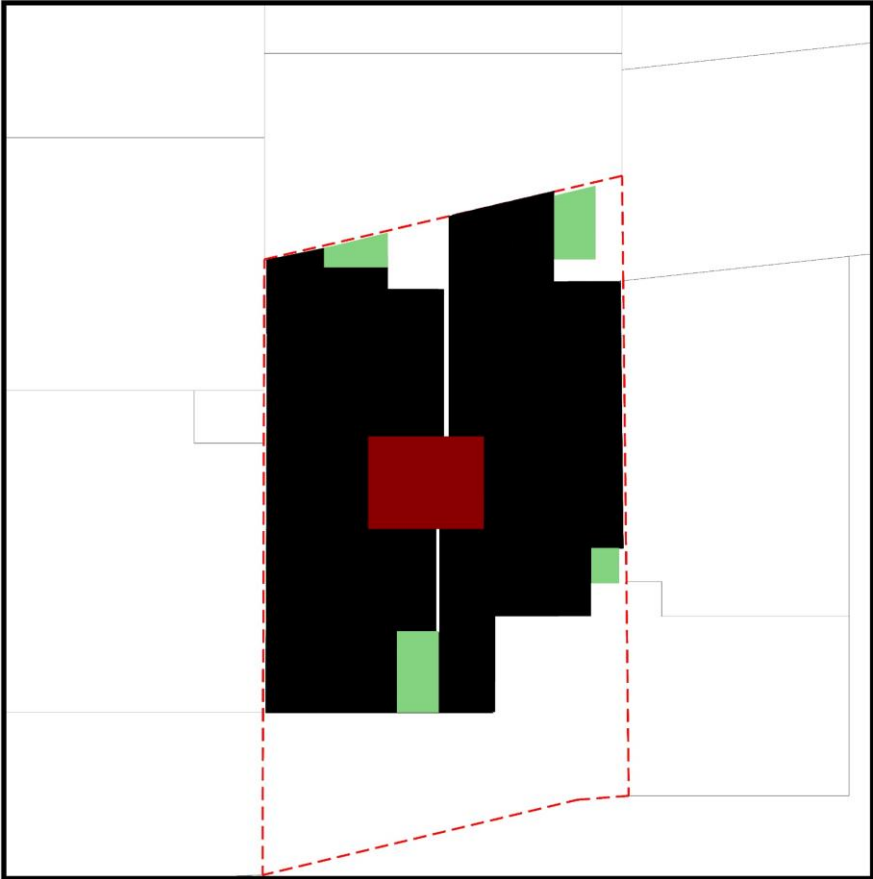

07. ADD MORE GREENERY



سرک

سَرَك

سرک

سَرَك

سرک

سَرَك

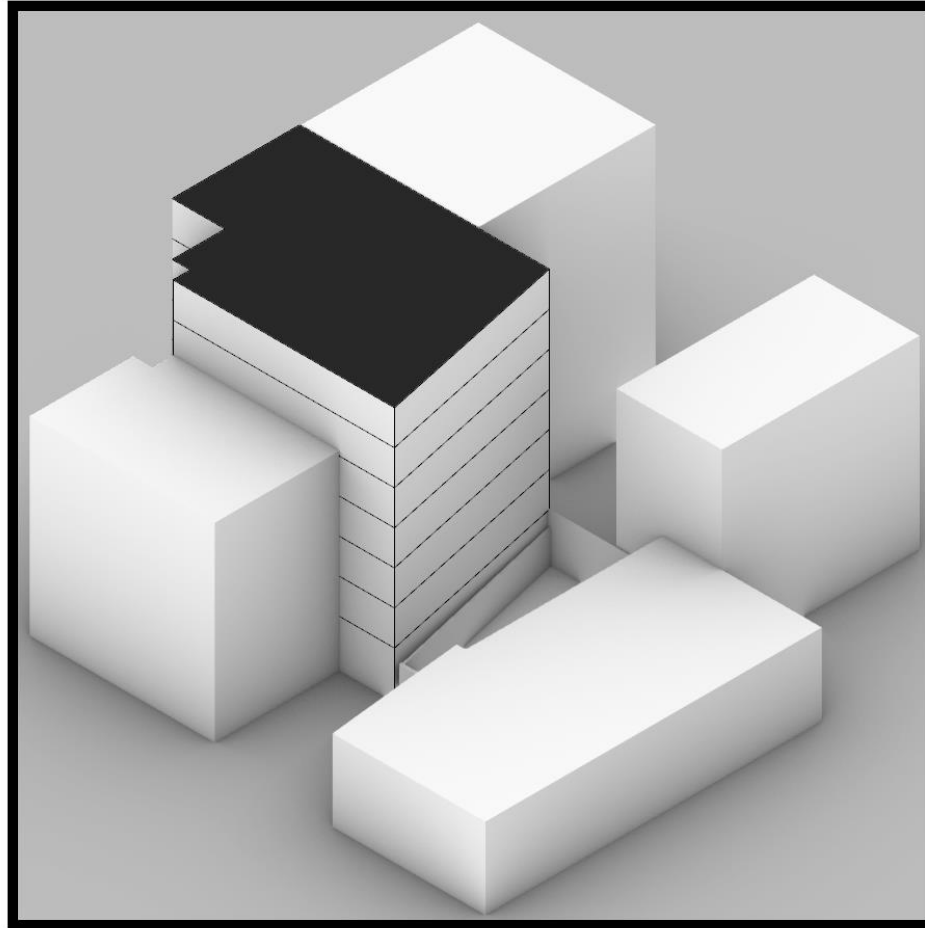

01. MASSING

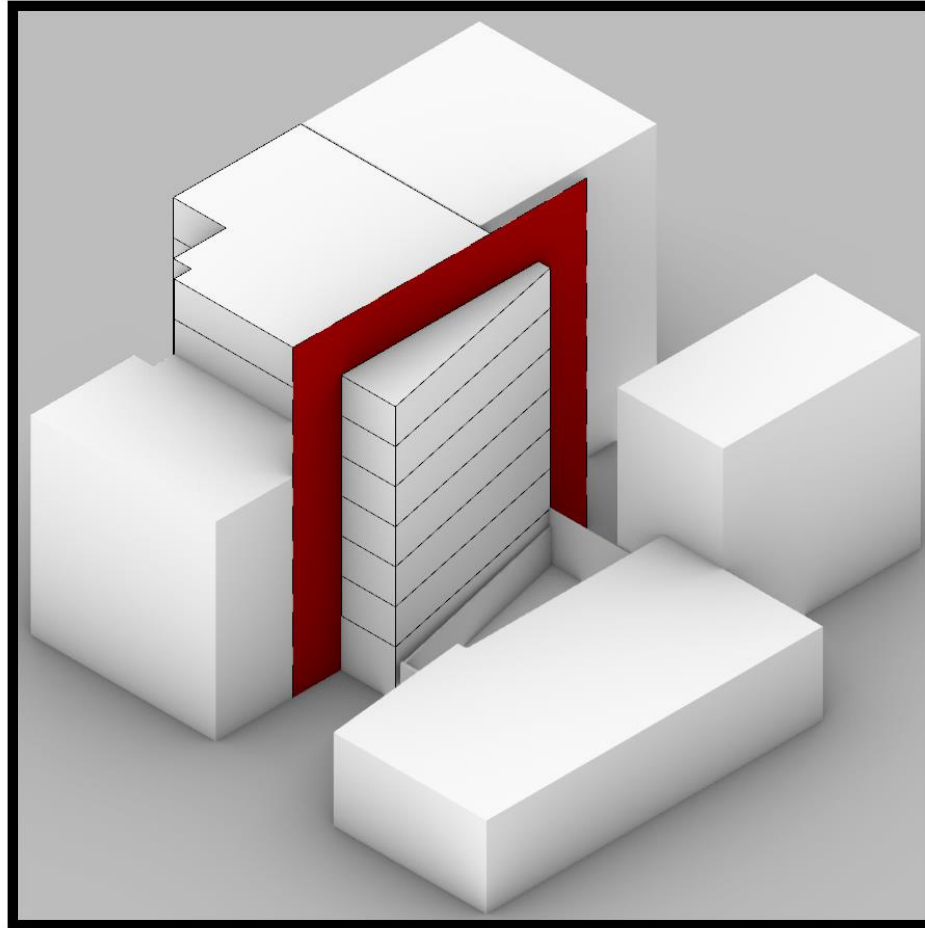

02. GUIDELINE

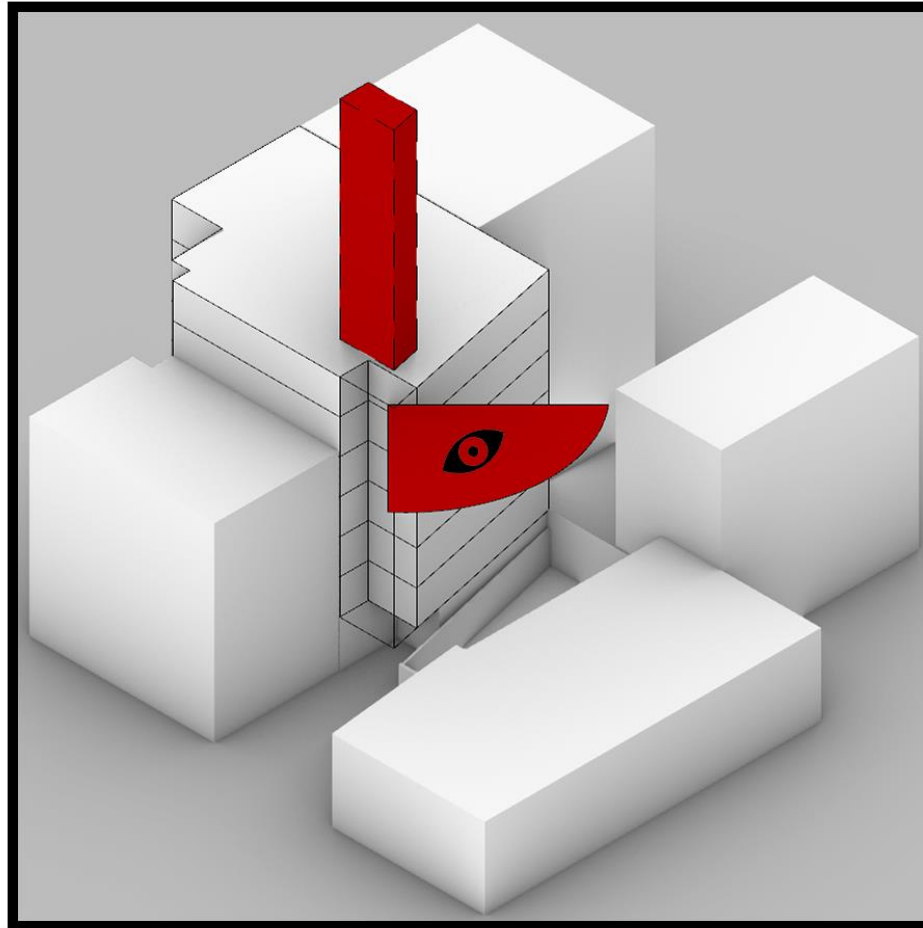

03. ADD NORTH VIEW

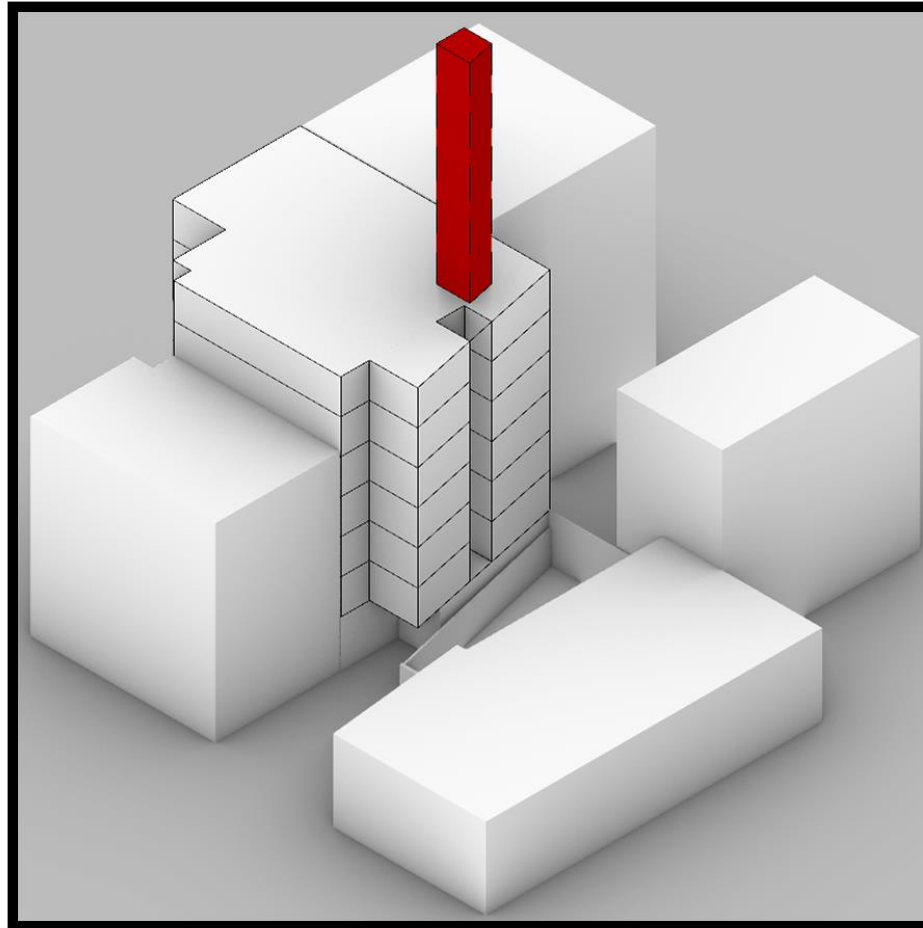

04. CUTTING TO HAVE LIGHT

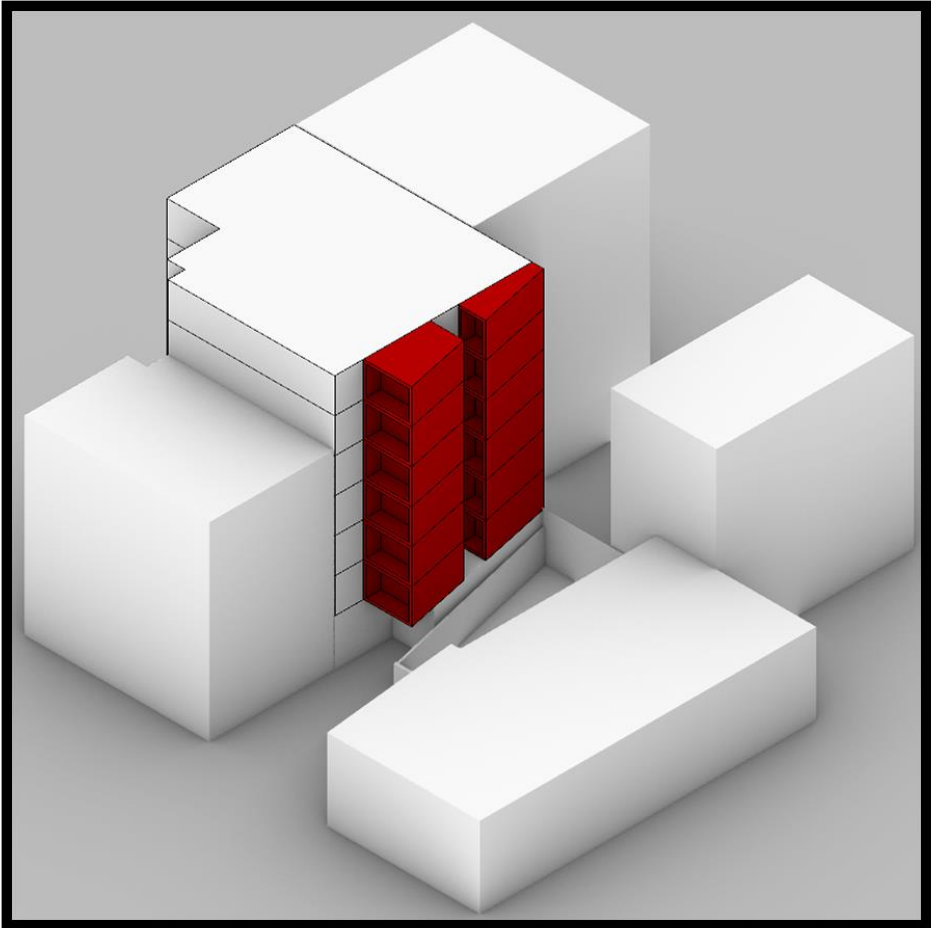

05. SHAPING BOXES

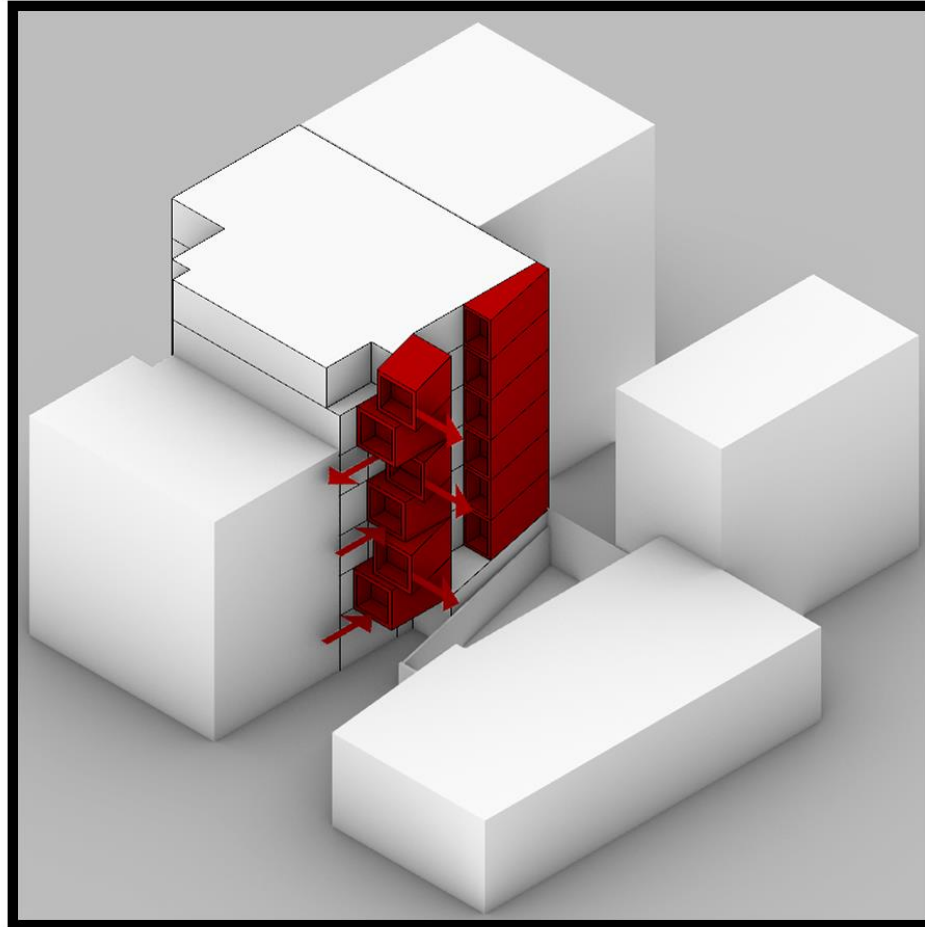

06. PULL OUT THE BOXES

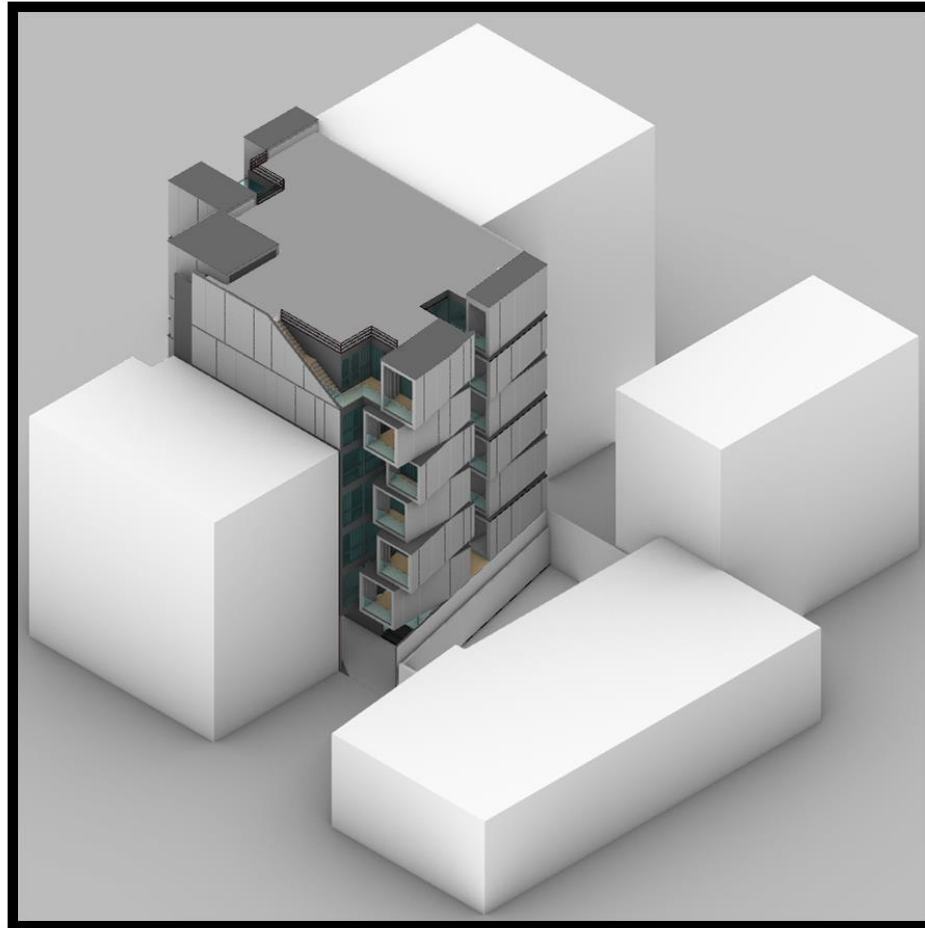

07. THE RESULT

02

PLAN & SECTION



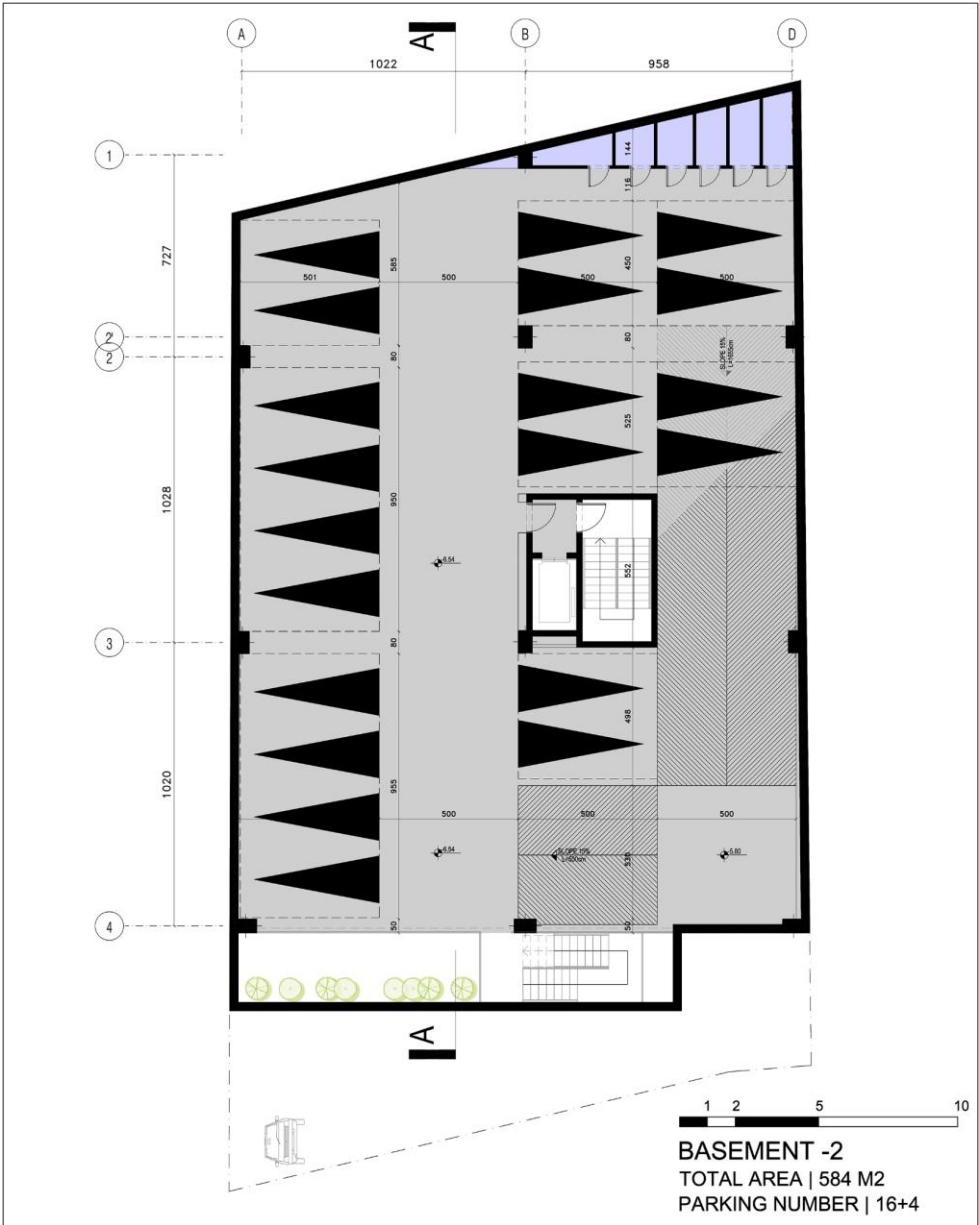

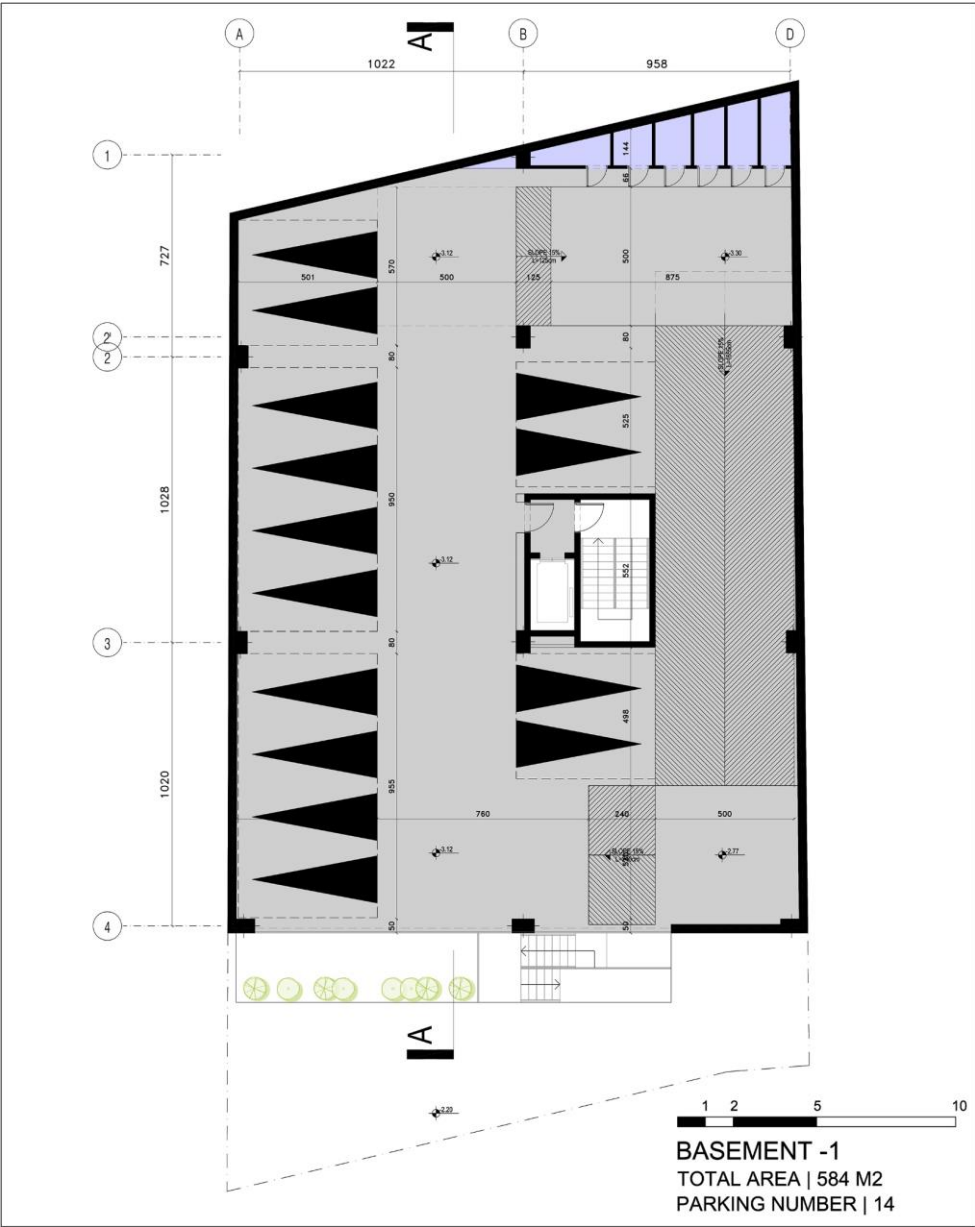





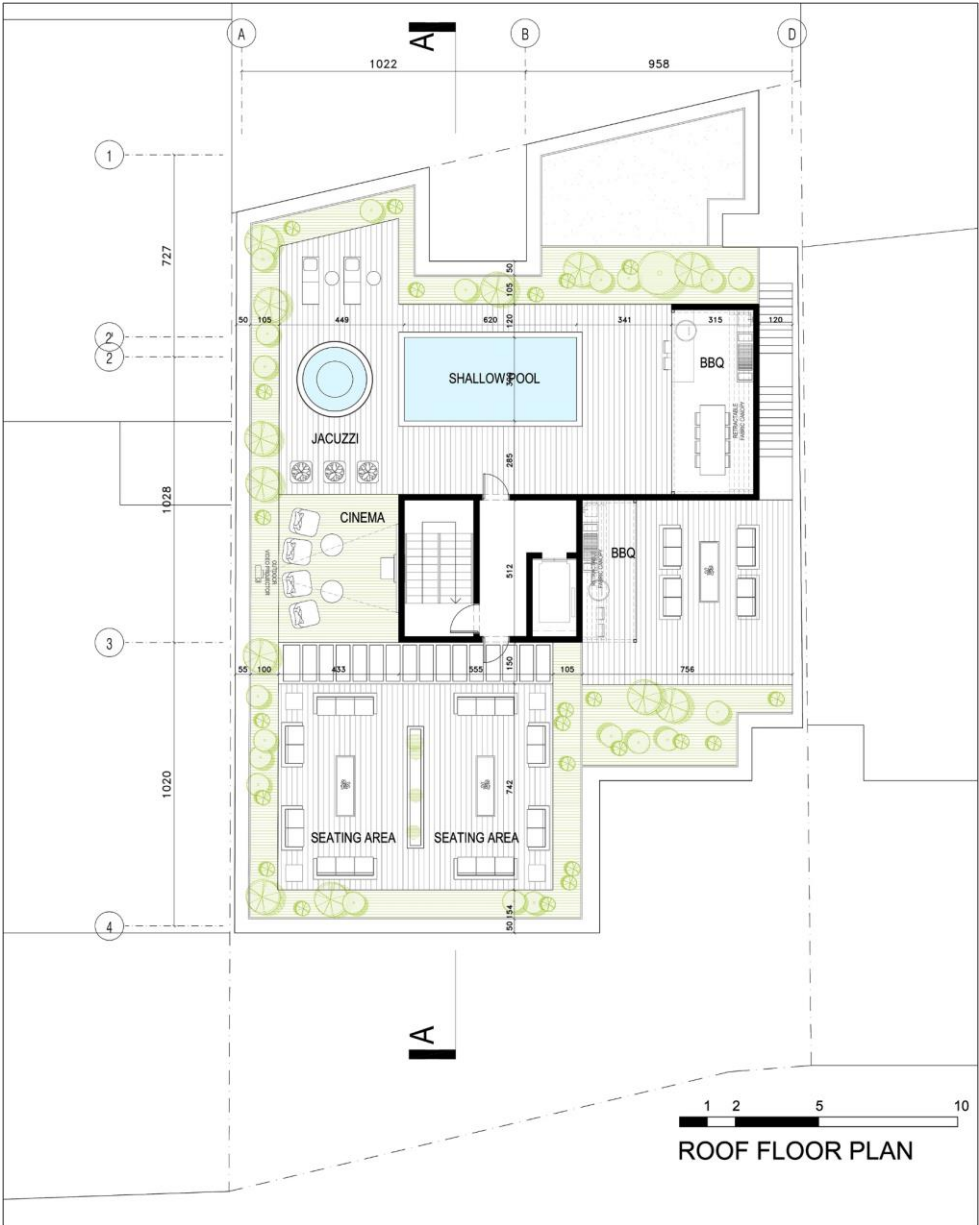

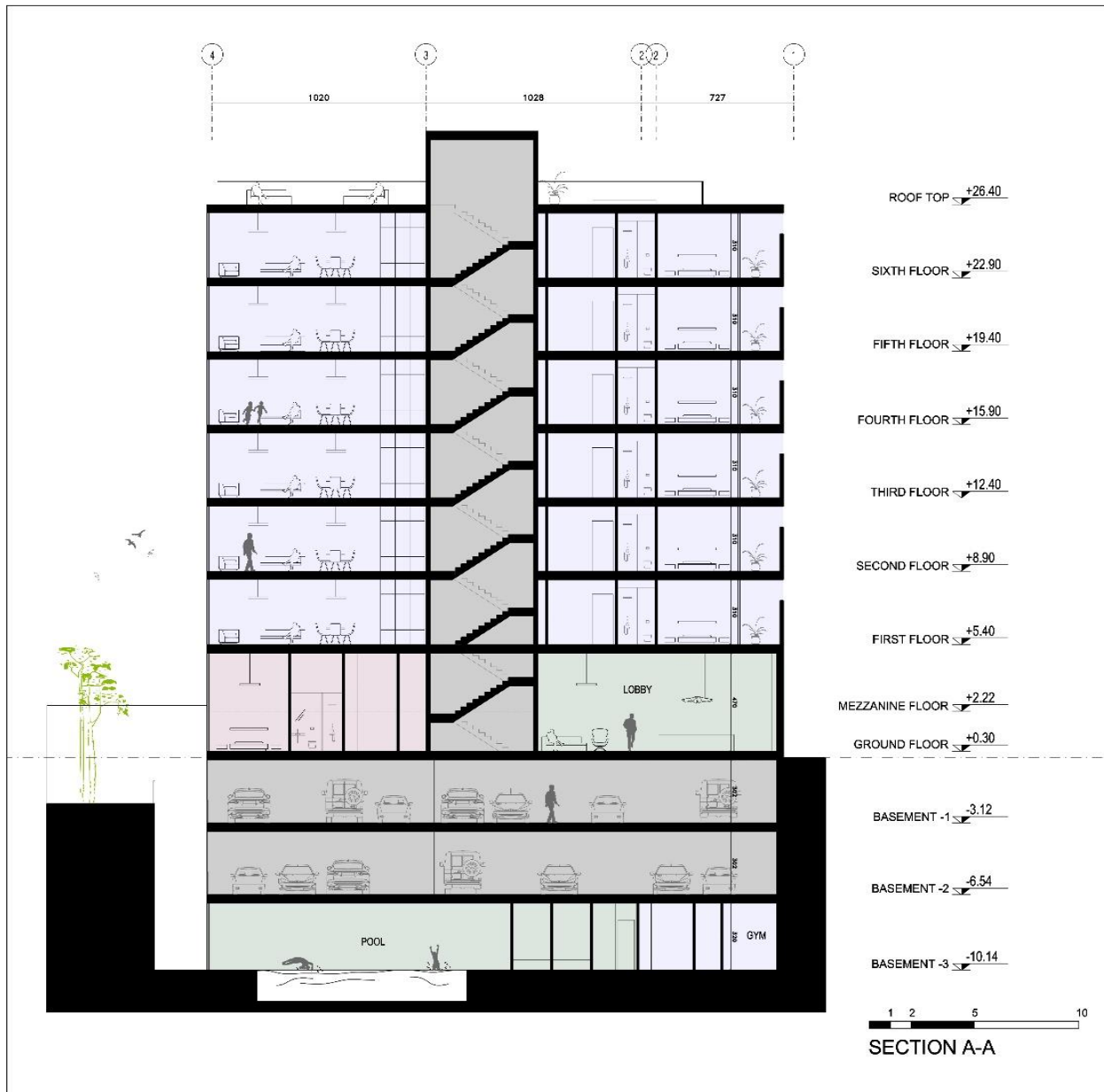

03

**VIEW
ALTERNATIVE 01**













بتن اکسپوز با چفت ۳ سانتیمتری
فلاشینگ از ورق فلزی

ورق فلزی رنگ شده

ورق فلزی رنگ شده

نور وال واش توکار زمینی

اجرای قاب بتنی به ضخامت ۳۰ سانتی متر در کف و سقف به منظور عدم همپوشانی باکس ها



ENTRANCE VEIW







SOUTH VEIW

04

**VIEW
LOBBY**



ENTRANCE

JUNE 22 2024









BUSINESS LOUNGE



MANAGEMENT

JUNE 22 2024

05

**VIEW
OTHER ALTERNATIVES**

YAS RESIDENCE



JUNE 22 2024

YAS RESIDENCE



JUNE 22 2024

YAS RESIDENCE



JUNE 22 2024

✉ info@foroffice.ir
www foroffice.ir
@for_architecture_office
☎ 09129539959 | 09120120631

FOR
ARCHITECTURE OFFICE

تهران، ونک، ملاصدرا، شیراز شمالی، زاینده رود غربی، مجتمع پارک پرنس