

BIRD VIEW OF VILLA PLACINGS

PINGPONG TABLES

VOLLEYBALL PLAY GROUND

STRRET STYLE, HALF SIZE BASKETBALL COURT

GUEST'S PARKING LOT

TENNIS COURT

GUEST'S PARKING LOT

CYCLING AND WALKING PATHS ALL AROUND THE TENIA TOWN

PUBLIC BULDING

E N T R A N C E

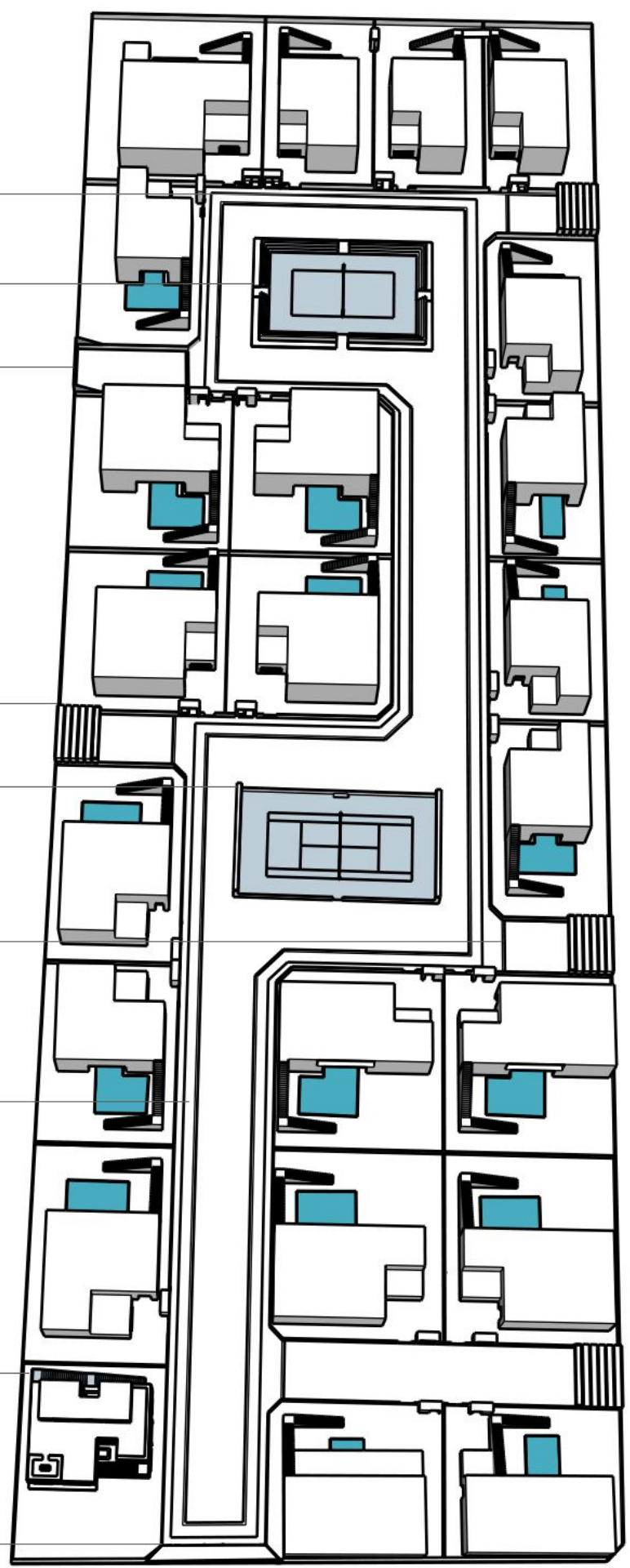

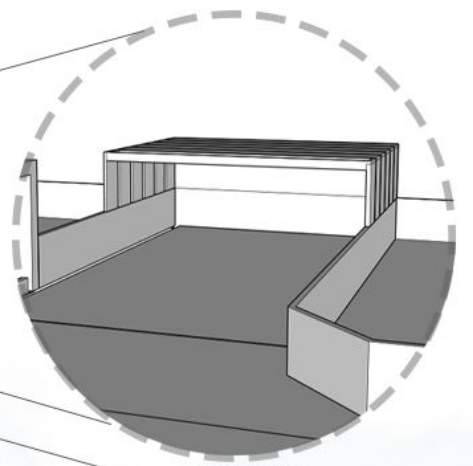
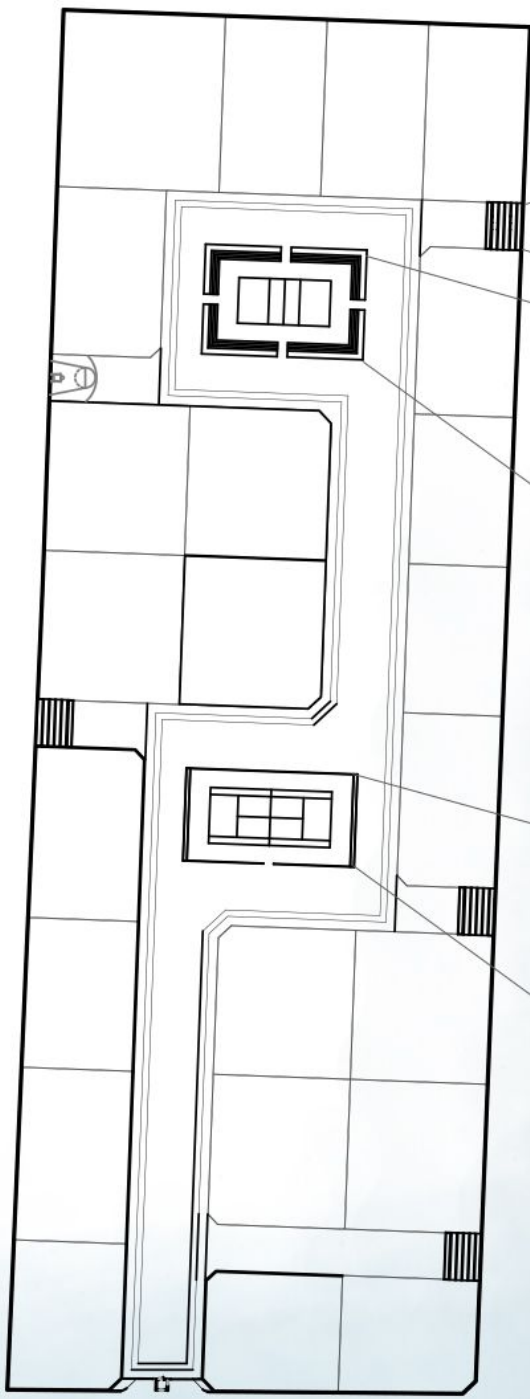

CANOPY

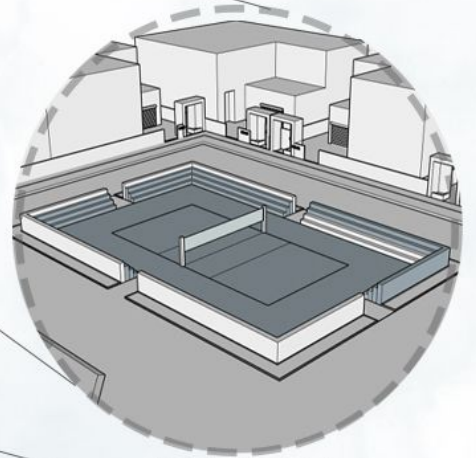

VOLLEYBALL

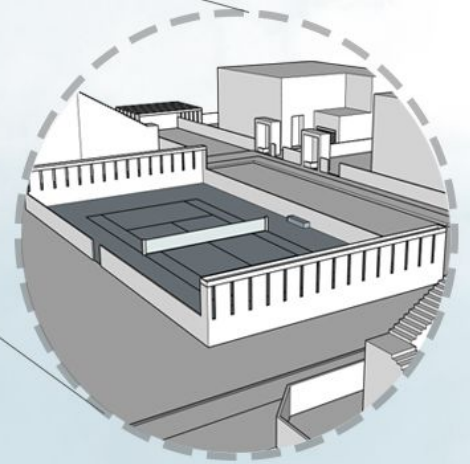

TENNIS COURT

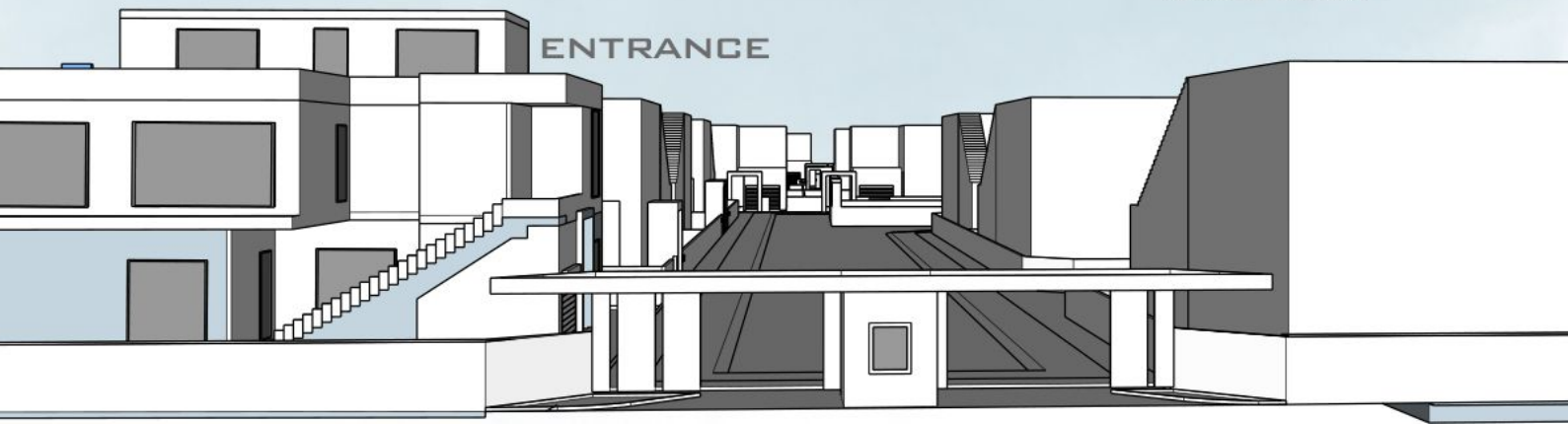

ENTRANCE

ENTRANCE, VILLA PLACINGS AND DOORS



VOLLEYBALL AND TENNIS COURT





PLAN - 1

- | | | | |
|----|------------------|----|---------------|
| 01 | STORAGE | 09 | LOCKERS |
| 02 | FACILITY ROOM | 10 | ADULT POOL |
| 03 | STAFF'S WC | 11 | CHILDREN POOL |
| 04 | STAFF'S RESTROOM | 12 | POWERHOUSE |
| 05 | STAFF'S HOUSING | 13 | DRY SAUNA |
| 06 | WC | 14 | JACUZZI |
| 07 | SHOWER | 15 | STEAM SAUNA |
| 08 | CHANGING ROOM | | |

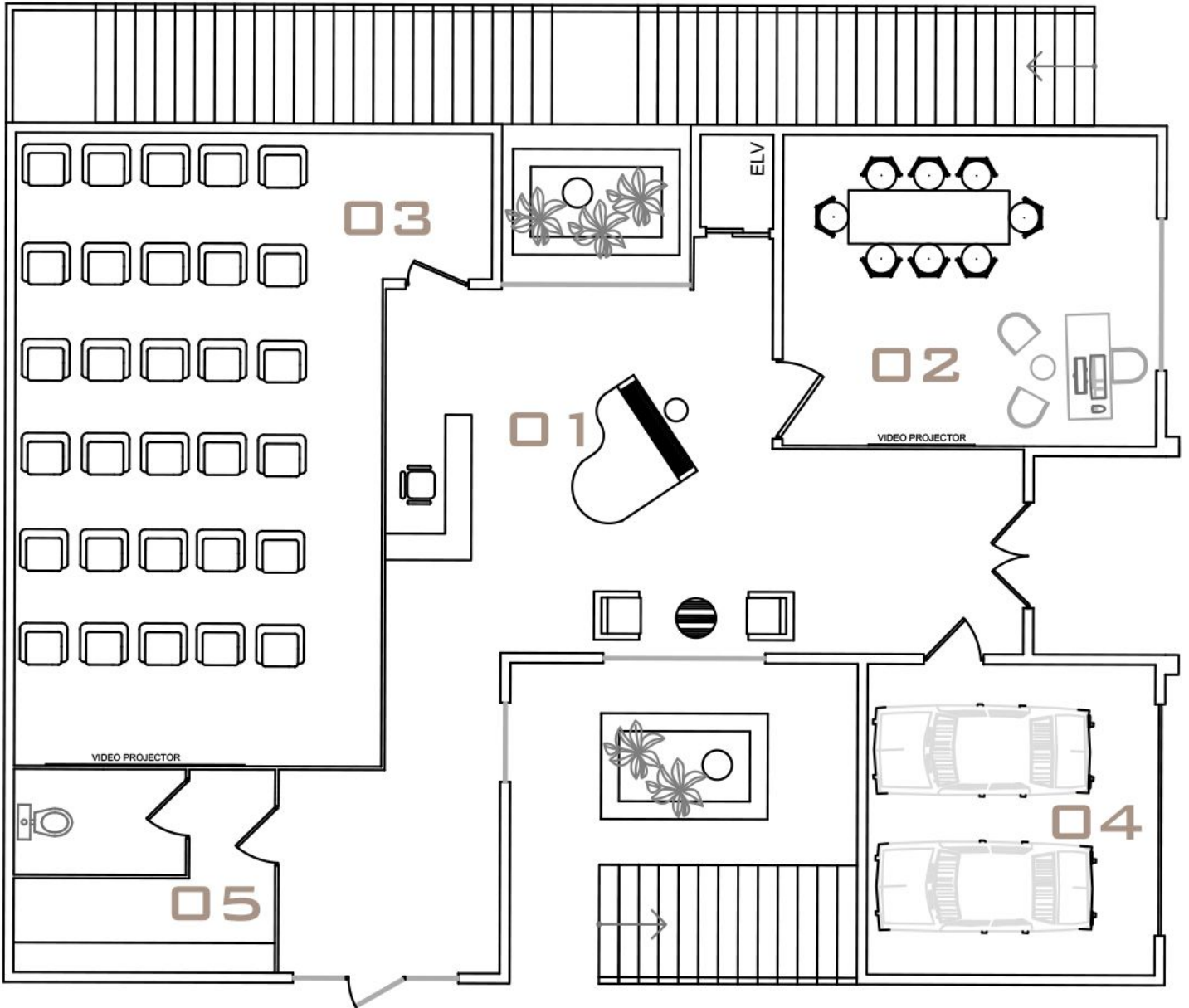

PLAN 00

- 01 LOBBY
- 02 MANAGEMENT OFFICE
- 03 CINEMA
- 04 PARKING
- 05 RESTROOM

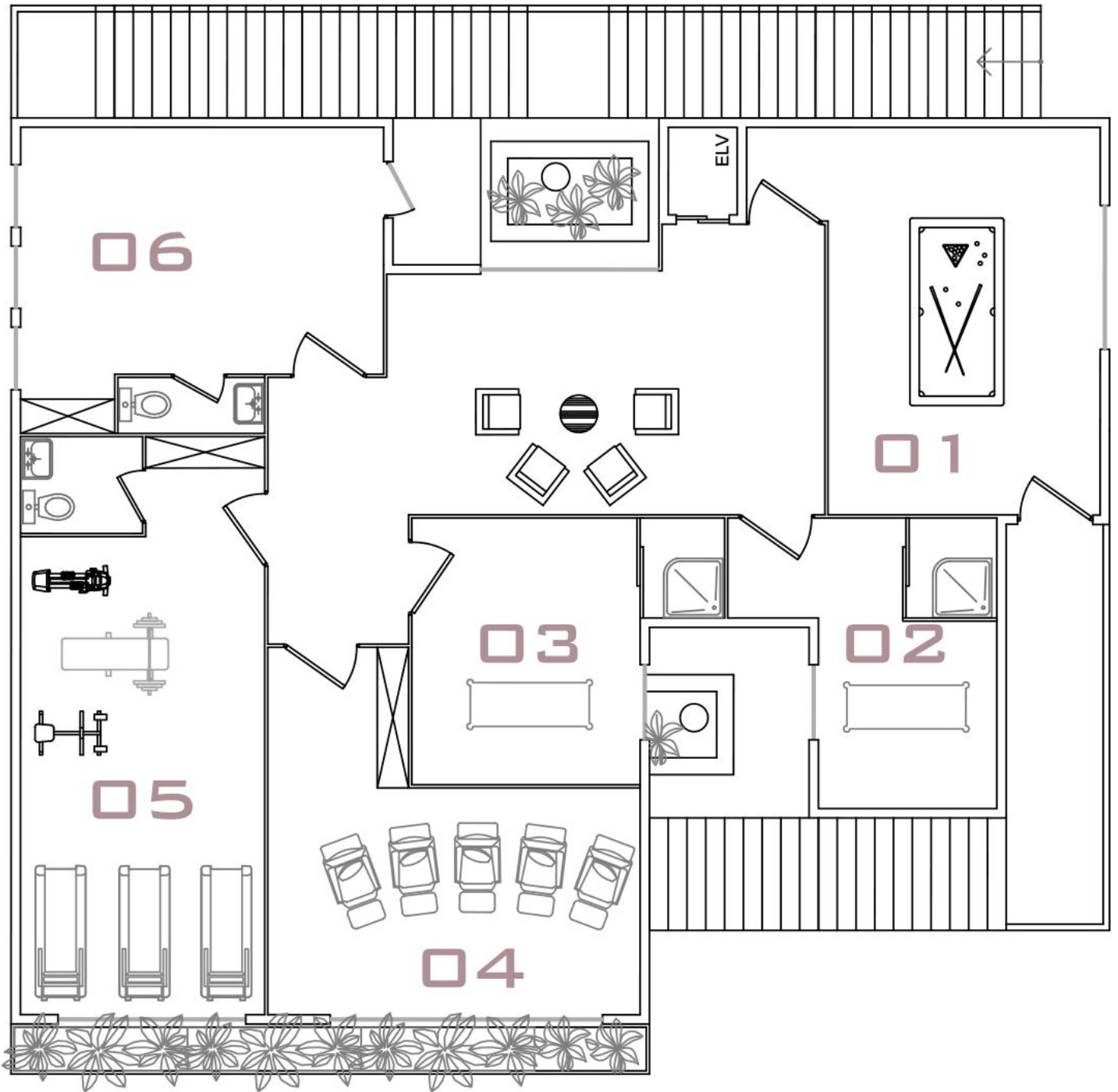

PLAN + 1

- 01 POOL TABLE ROOM
- 02 SPA ROOM
- 03 HOT STONE ROOM

- 04 SALT ROOM
- 05 GYM
- 06 CHILD CARE

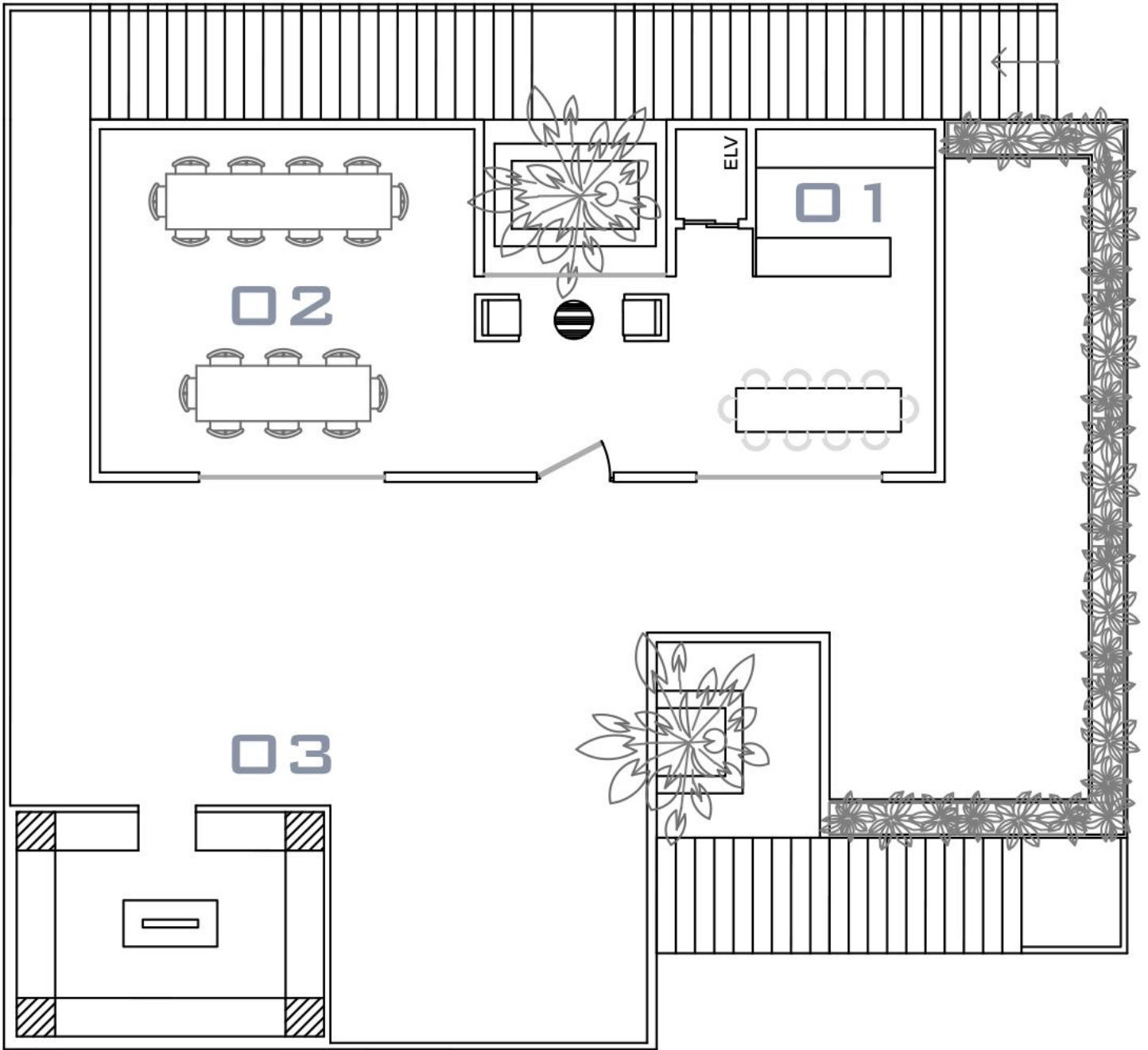

PLAN + 2

- 01 CAFE SERVICE AREA
- 02 INDOOR
- 03 OUTDOOR

VIEWS OF THE PUBLIC BUILDING

