





این ویلا به صورت مدرن در زمینی به مساحت 955 متر در یک شهرک ویلایی واقع در رامسر طراحی شده با توجه به اقلیم و سایت پلان به صورت کشیدگی شرقی غربی طراحی شده , این بنا به صورت دو طبقه و به همراه نیم طبقه به وجود آمده.

نقطه ی عطف این بنا یک آتریوم که در مرکز پلان که تمامی فضاهای داخلی این ویلا دید به آن را دارند . یکی دیگه از ویژگی های این ویلا وجود یک نیم طبقه و جا نمایی باشگاه , سونا و جکوزی که در بین فضاهای عمومی و خصوصی این ویلا قرار دارد, از طرفی وجود این نیم طبقه در نما به صورت یک بیرون زدگی به وجود آمده که به پویایی حجم کمک کرده .

با توجه به موقعیت قرار گیری سایت و وجود دید های مختلف به مناظر اطراف در پلان نیز فضاها جوری قرار گرفته که دید به ویوهای مختلف را داشته باشه و از ایجاد یکنواختی در محیط داخلی ویلا جلوگیری کرده است .

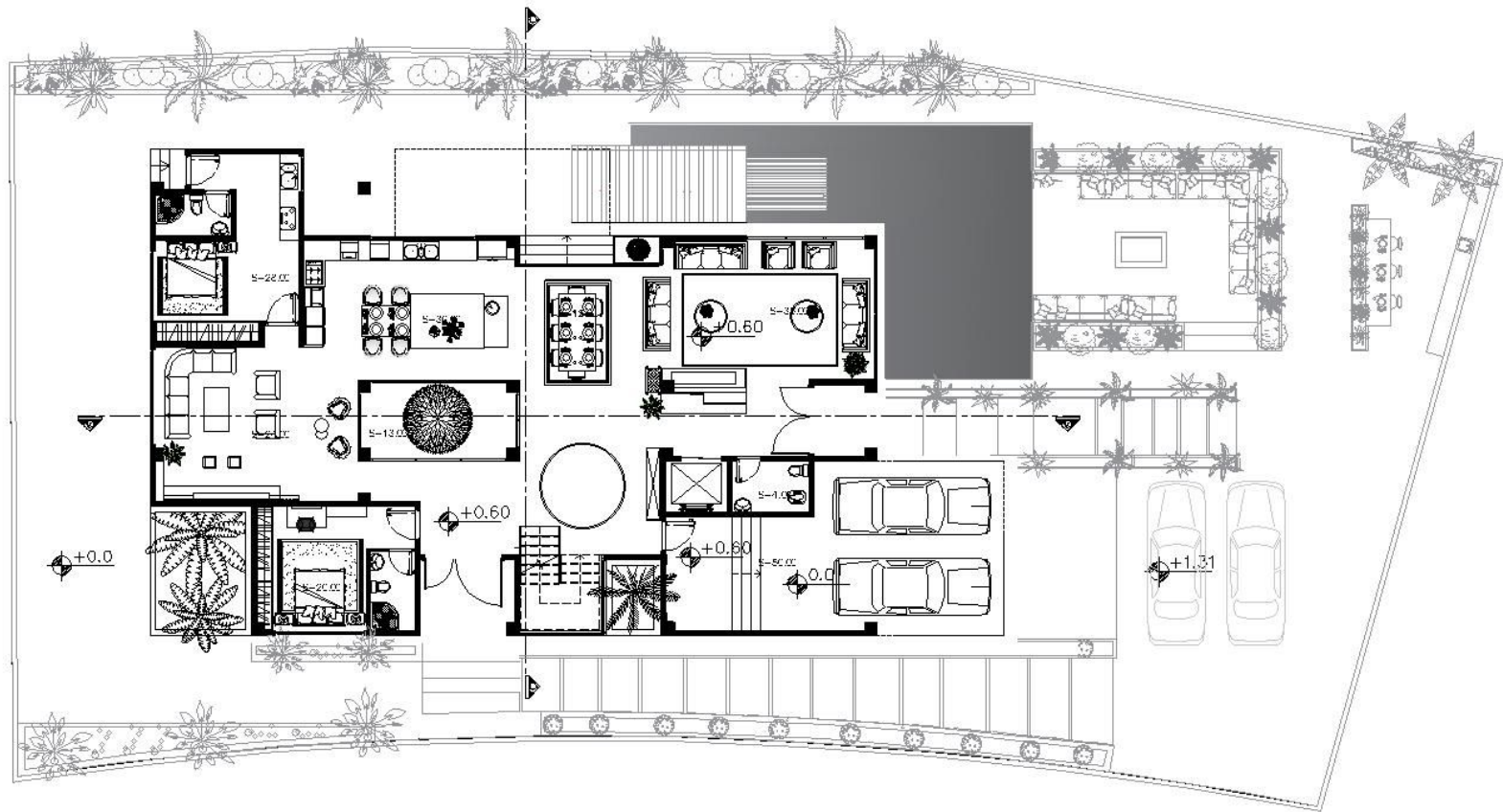

GROUND floor plan

Sc: 1/100

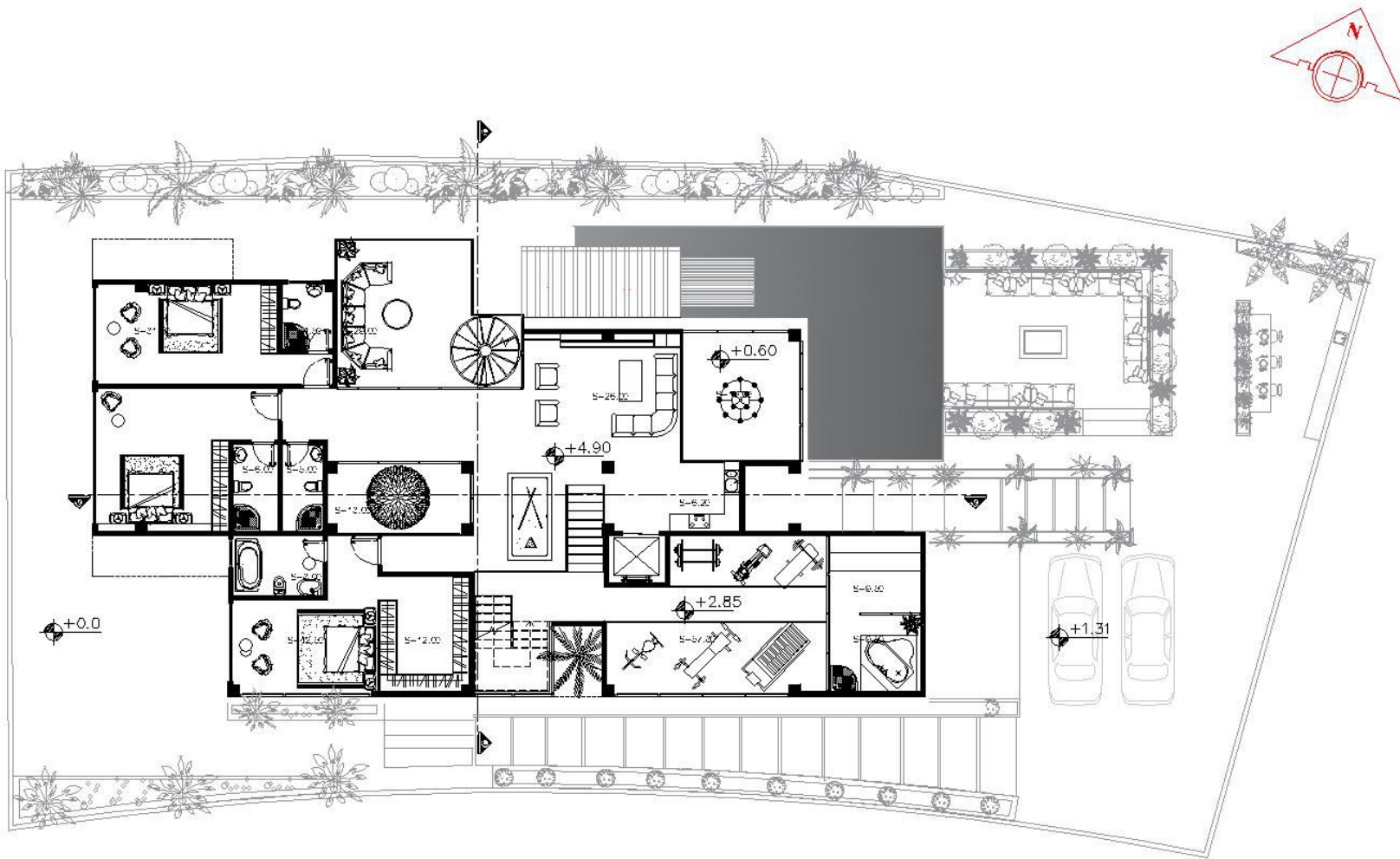

First floor plan

Sc: 1/100



S=28.00

S=30.00

S=12.00

S=35.00

S=24.00

S=13.00

S=20.00

S=4.00

S=50.00

+0.0

+0.60

+0.60

+1.31



S=31.50

S=4.50

S=29.00

S=33.70

S=6.00

S=5.00

S=8.00

S=42.50

S=12.00

S=13.00

S=26.00

+0.60

S=19.00

+4.90

S=6.20

S=9.50

+2.85

S=57.80

S=9.50

+0.0

+1.31

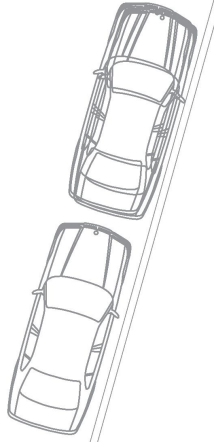

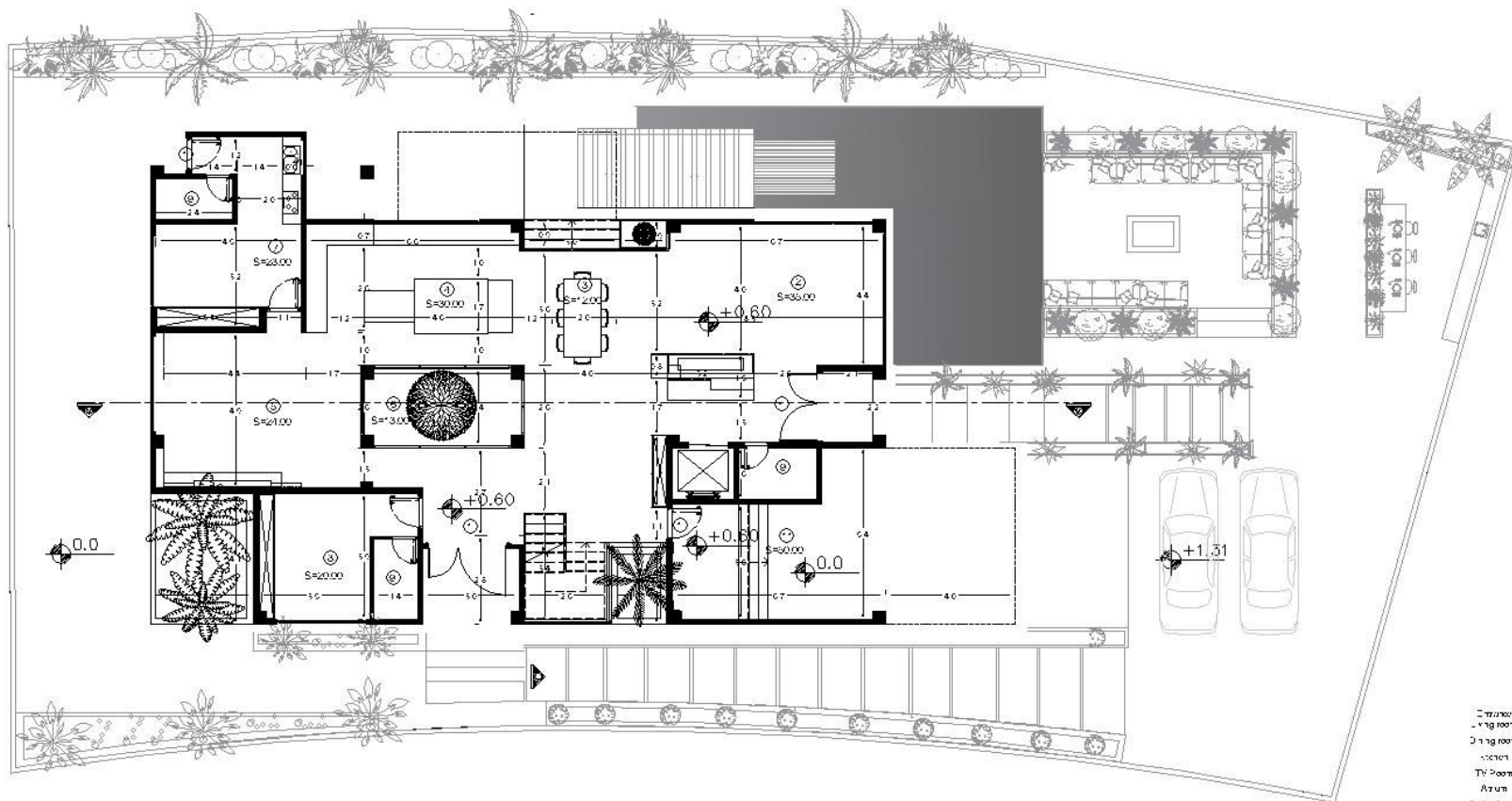

GROUND floor plan

Sc: 1/100

- ① Terrace
- ② Living room
- ③ Dining room
- ④ Kitchen
- ⑤ TV Room
- ⑥ Attium
- ⑦ Junior Room
- ⑧ Guest Room
- ⑨ n.c
- ⑩ Sed Room
- ⑪ Storage
- ⑫ Gym
- ⑬ Storage
- ⑭ Terrace
- ⑮ Closer room

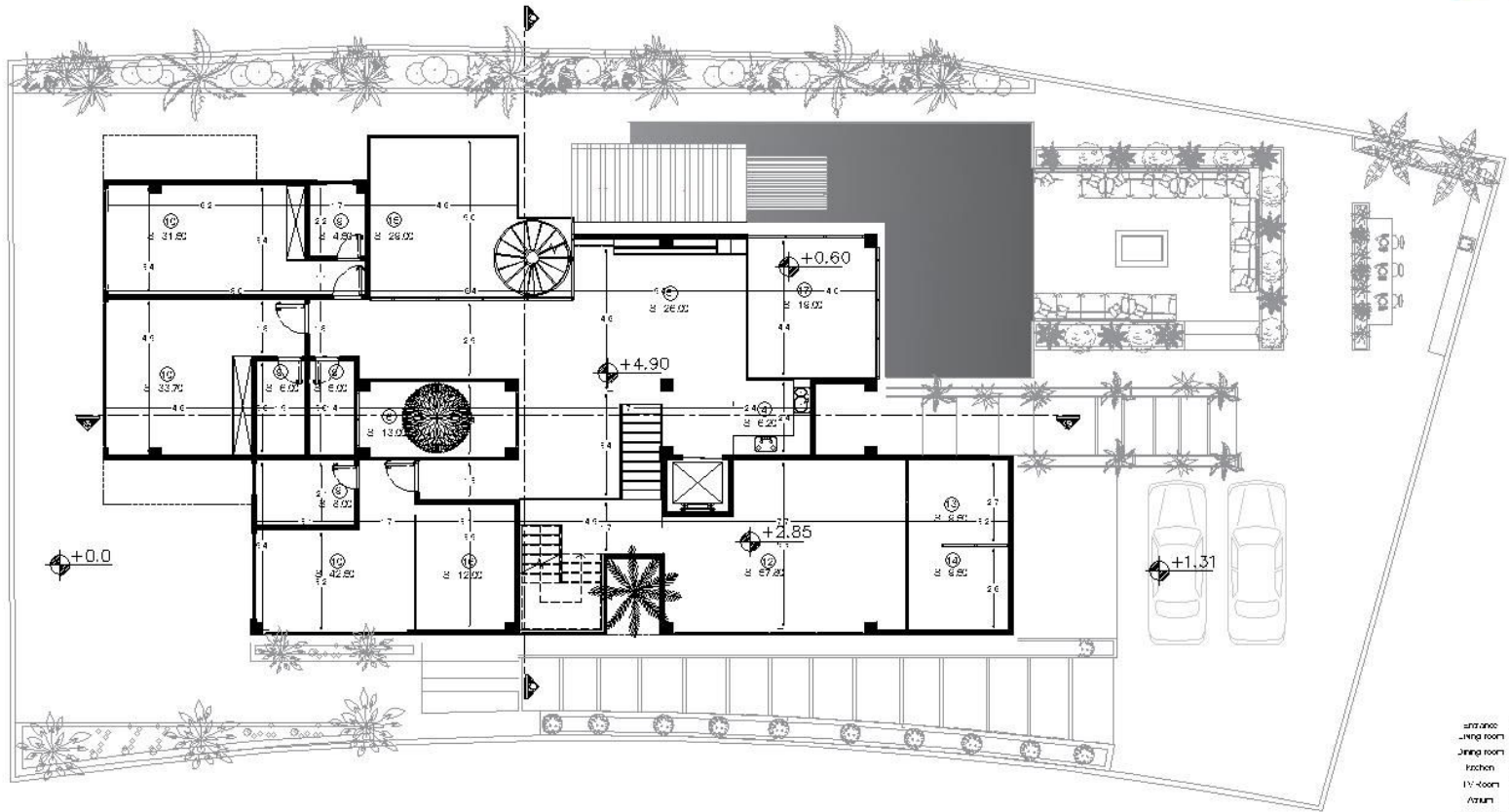

- ① entrance
- ② living room
- ③ dining room
- ④ kitchen
- ⑤ TV-room
- ⑥ atrium
- ⑦ outdoor room
- ⑧ guest room
- ⑨ a.c
- ⑩ bed room
- ⑪ -bath
- ⑫ gym
- ⑬ sauna
- ⑭ jacuzzi
- ⑮ terrace
- ⑯ closet room

First floor plan  
 Sc: 1/100



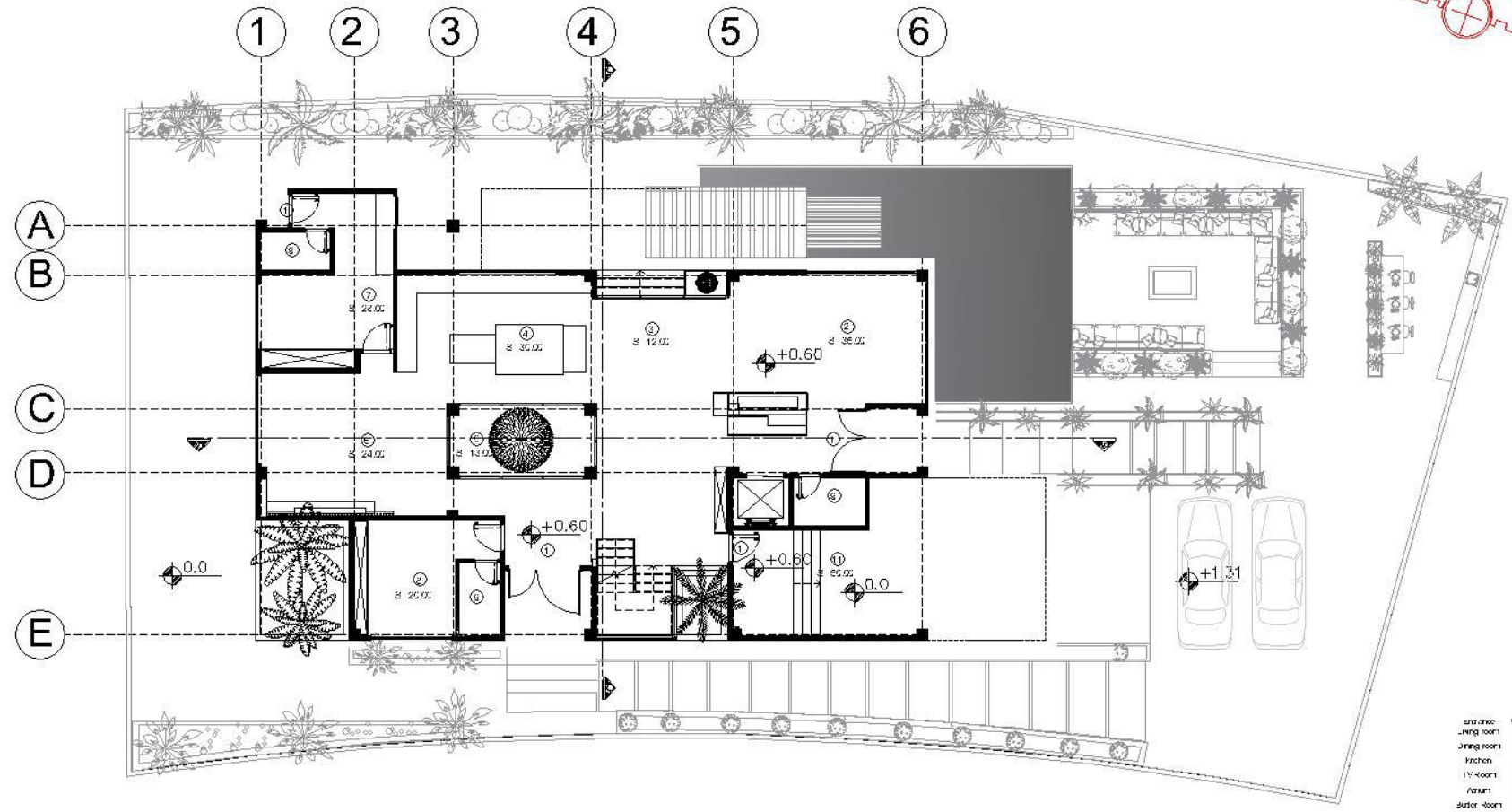
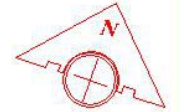

**GROUND floor plan**  
 Sc: 1/100

- ① entrance
- ② living room
- ③ dining room
- ④ kitchen
- ⑤ TV room
- ⑥ library
- ⑦ master room
- ⑧ guest room
- ⑨ bathroom
- ⑩ terrace
- ⑪ car
- ⑫ garden
- ⑬ swimming pool
- ⑭ sauna
- ⑮ jacuzzi
- ⑯ terrace
- ⑰ guest room

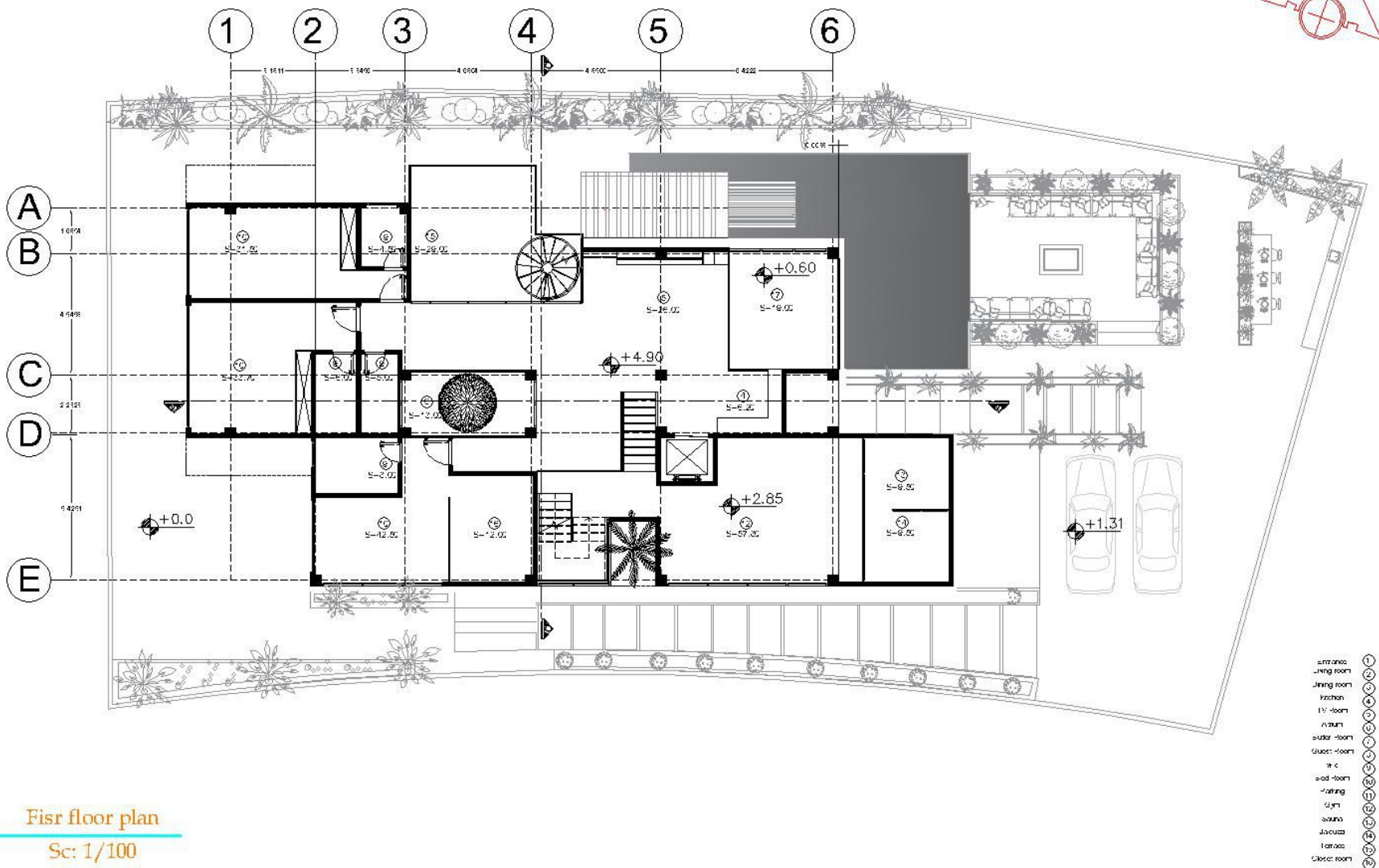
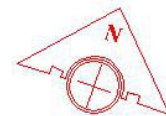

First floor plan  
 Sc: 1/100

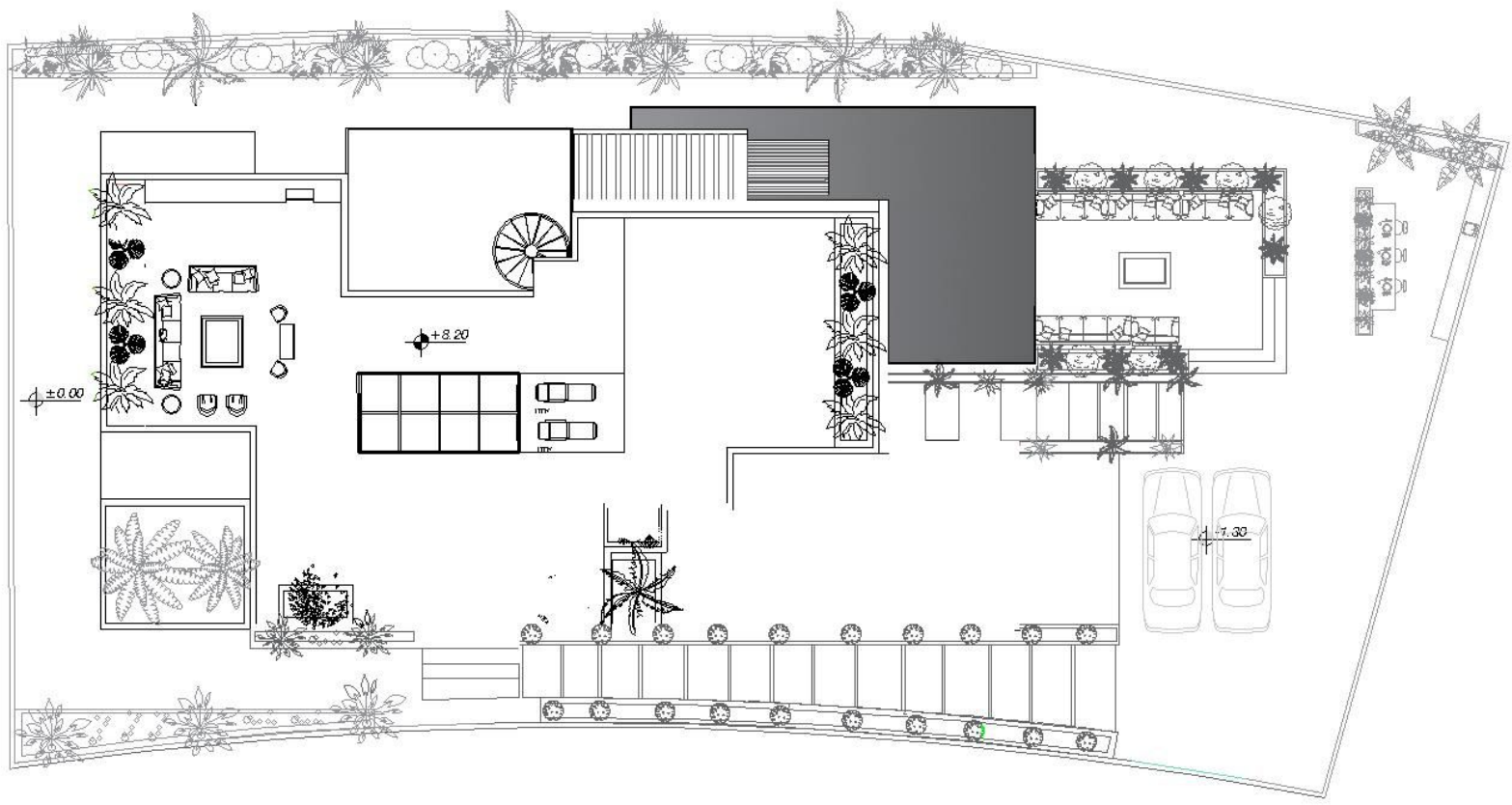
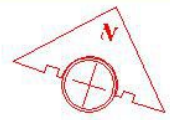

Roof plan

Sc: 1/100

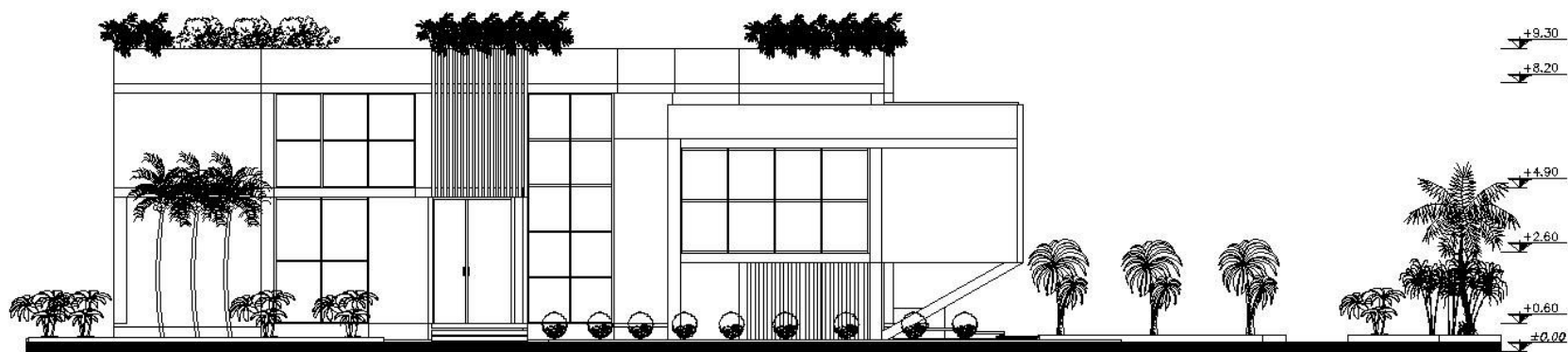
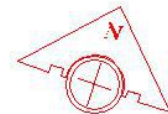

South Elevation

Sc: 1/100

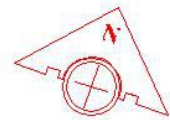

East Elevation

Sc: 1/100

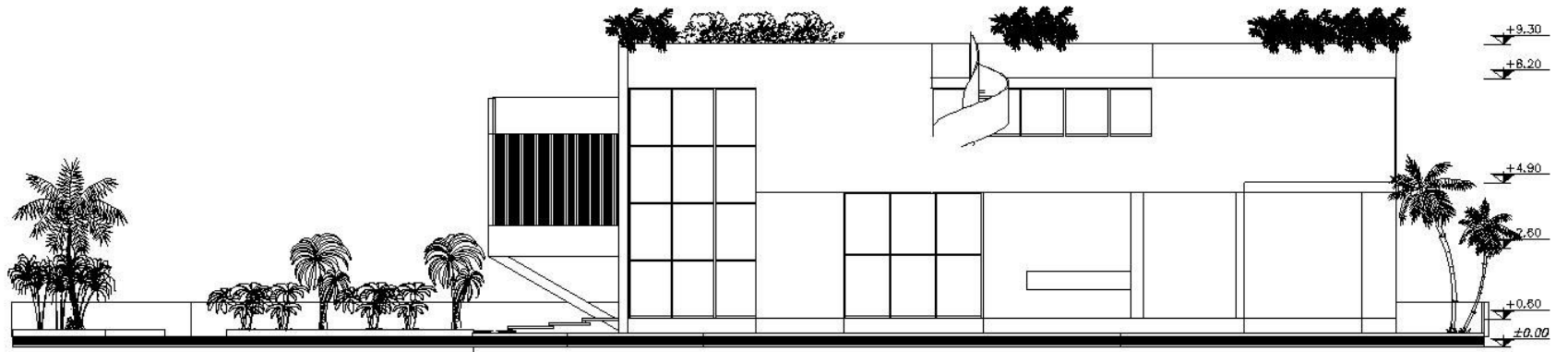
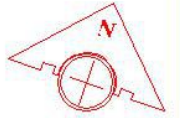

North Elevation

Sc: 1/100

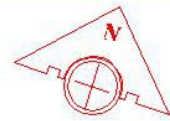

West Elevation  
Sc: 1/100

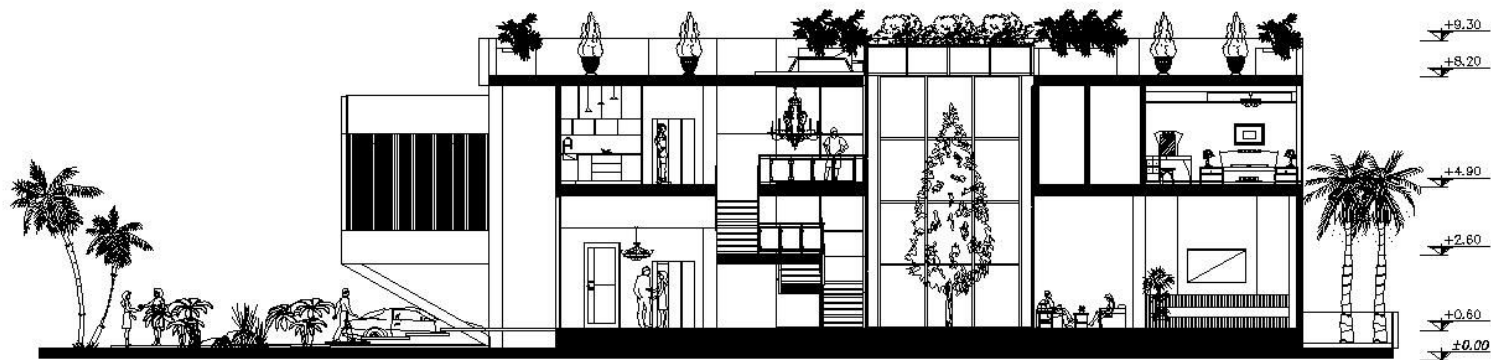
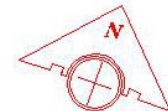

Section A-A

Sc: 1/100



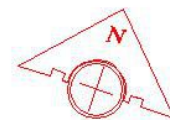

Section B-B

Sc: 1/100



# NARENG VILLA

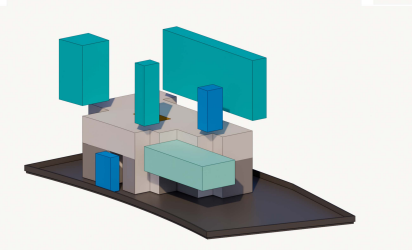
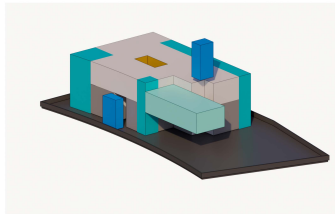
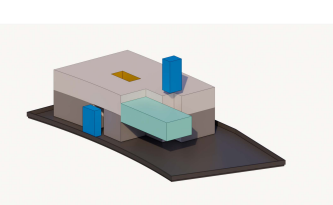
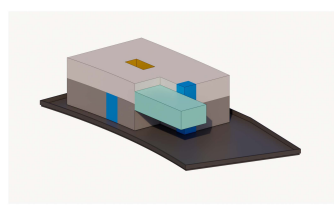
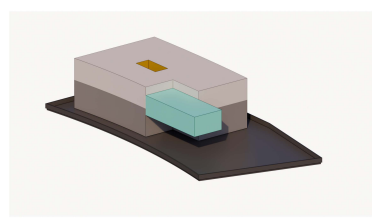
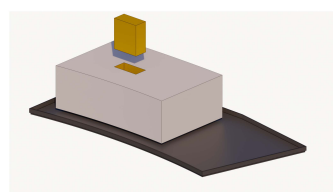
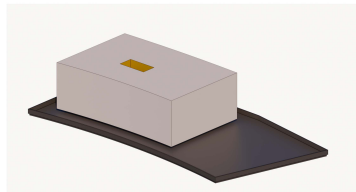
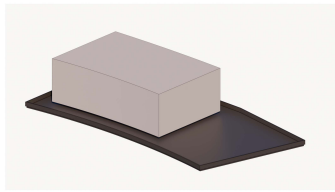

- The Narenj Villa project is located on a 955-meter plot of land in Ramsar city, according to the client's request, according to the region's climate and according to the rules of architecture governing the town, it has two floors.

- This villa has ground floor plan, first floor plan and roof garden plan
- The turning point of this plan is the atrium and half a floorplan.
- Sauna, jacuzzi and gym are created with a protrusion on the facade

# NARENG VILLA

CONCEPT



SCALE:1/100



section A\_A



section B\_B

# NARENG VILLA

SECTION



SCALE:1/100

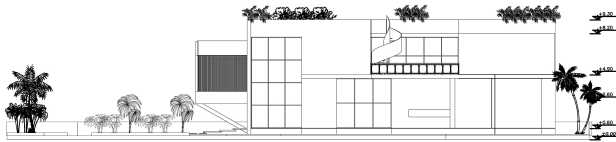

North elevation



East elevation

# NARENG VILLA

ELEVATION



SCALE:1/100

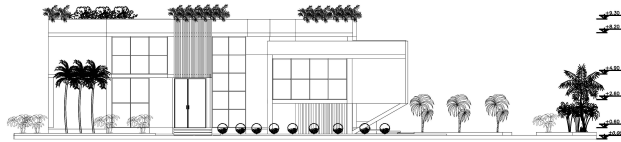

South elavation



West elavation

# NARENG VILLA

ELAVATION



SCALE:1/100















