

NARENJ VILLA

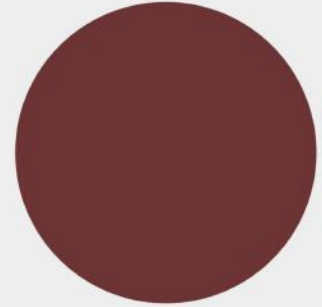

+10.70
+8.20
+4.66m
+0.70m
+0.00m

SOUTH ELEVATION

SC: 1/100

NARENJ VILLA

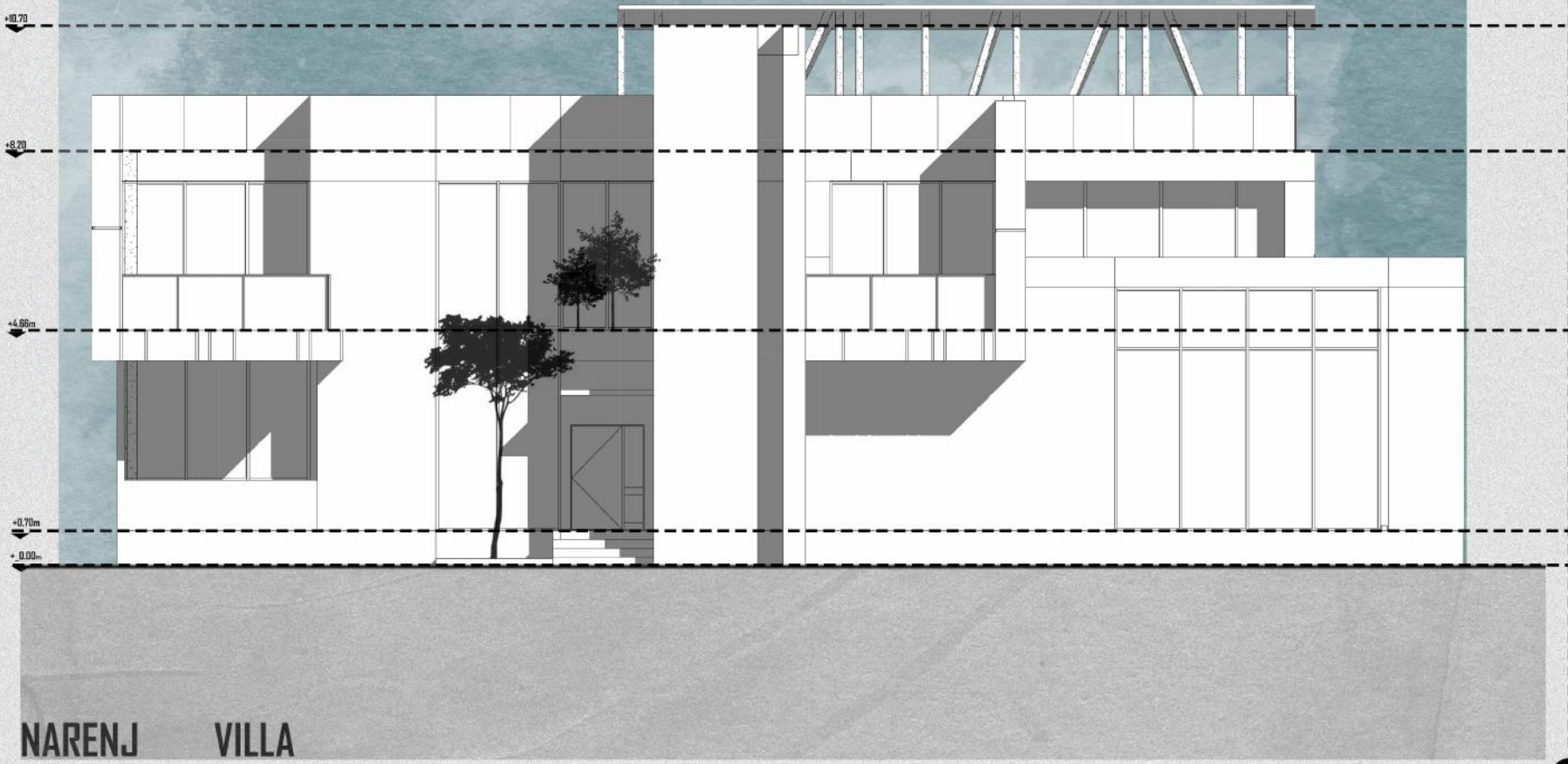

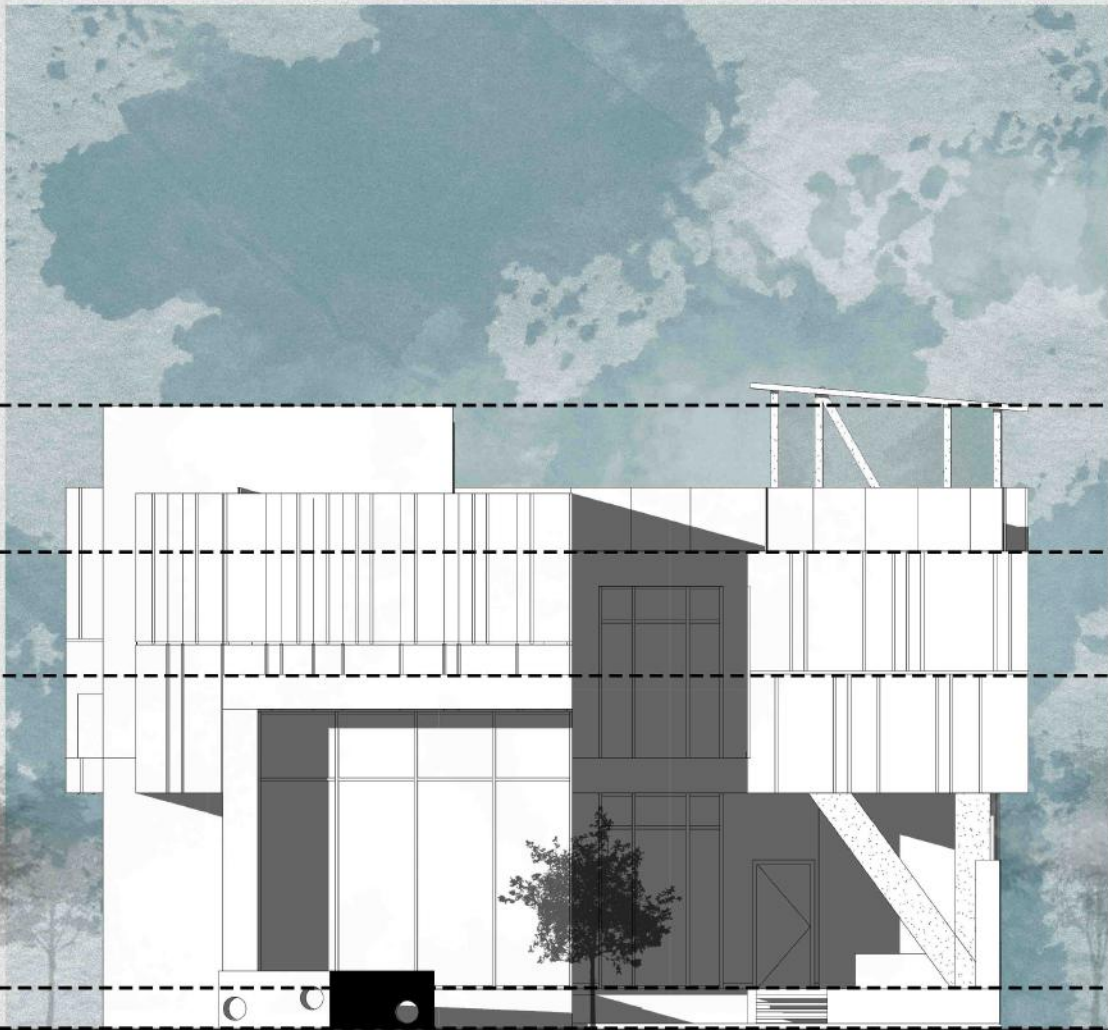

EAST ELEVATION

SC: 1/100

NARENJ VILLA



NORTH ELEVATION

SC:

1/100



NARENJ VILLA

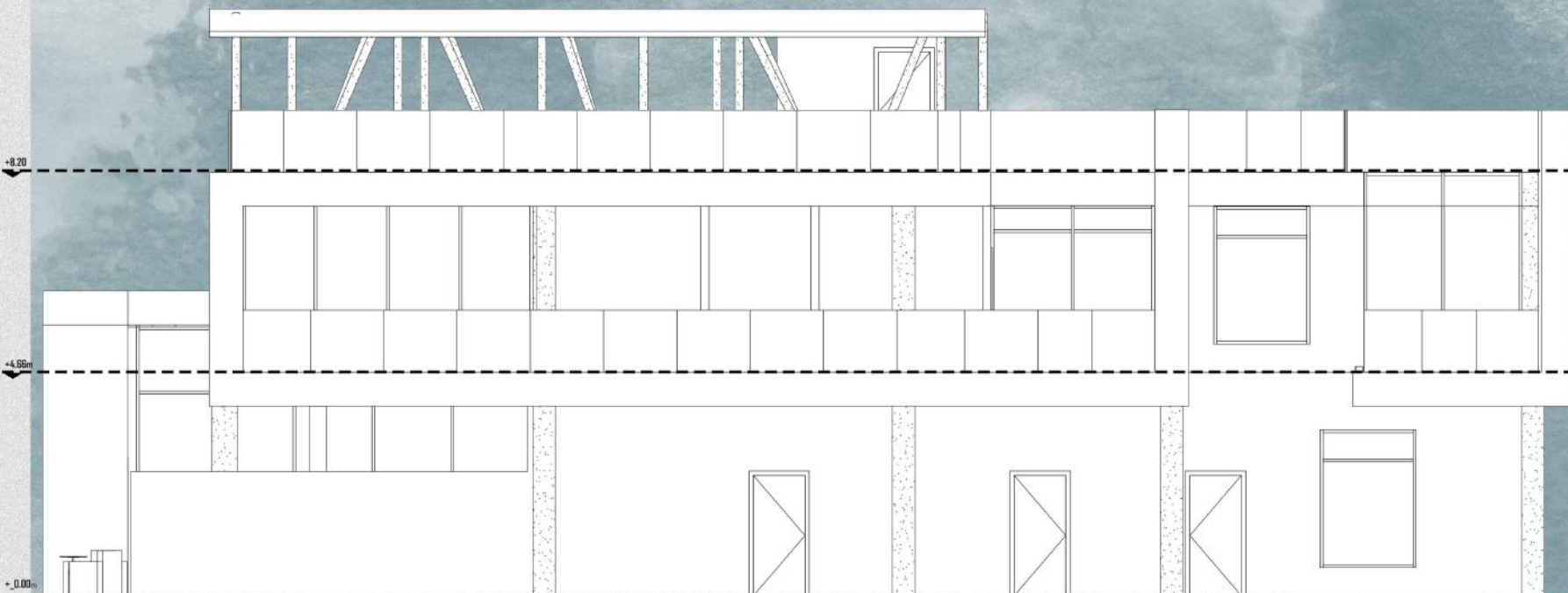

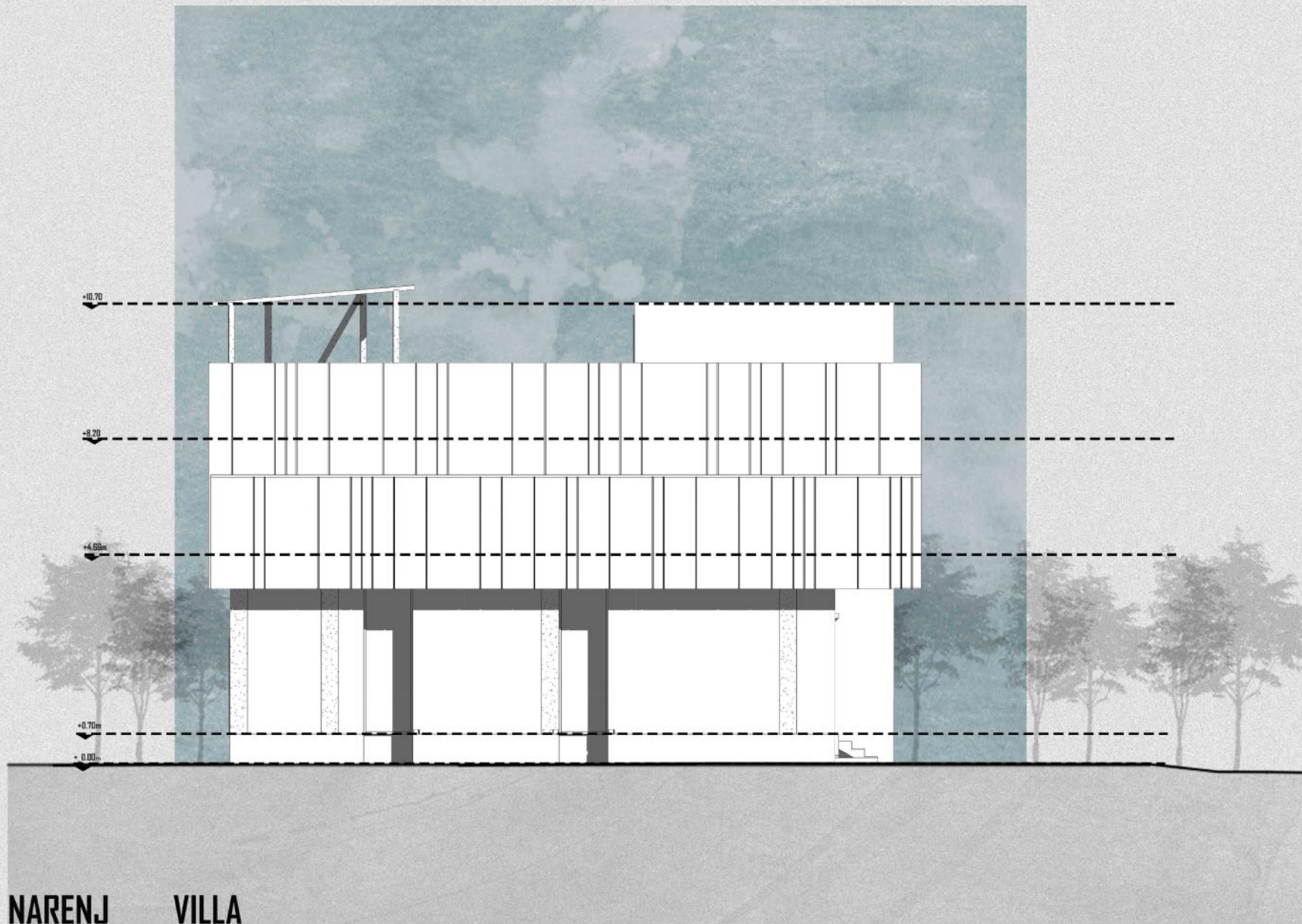

WEST ELEVATION

SC:

1/100



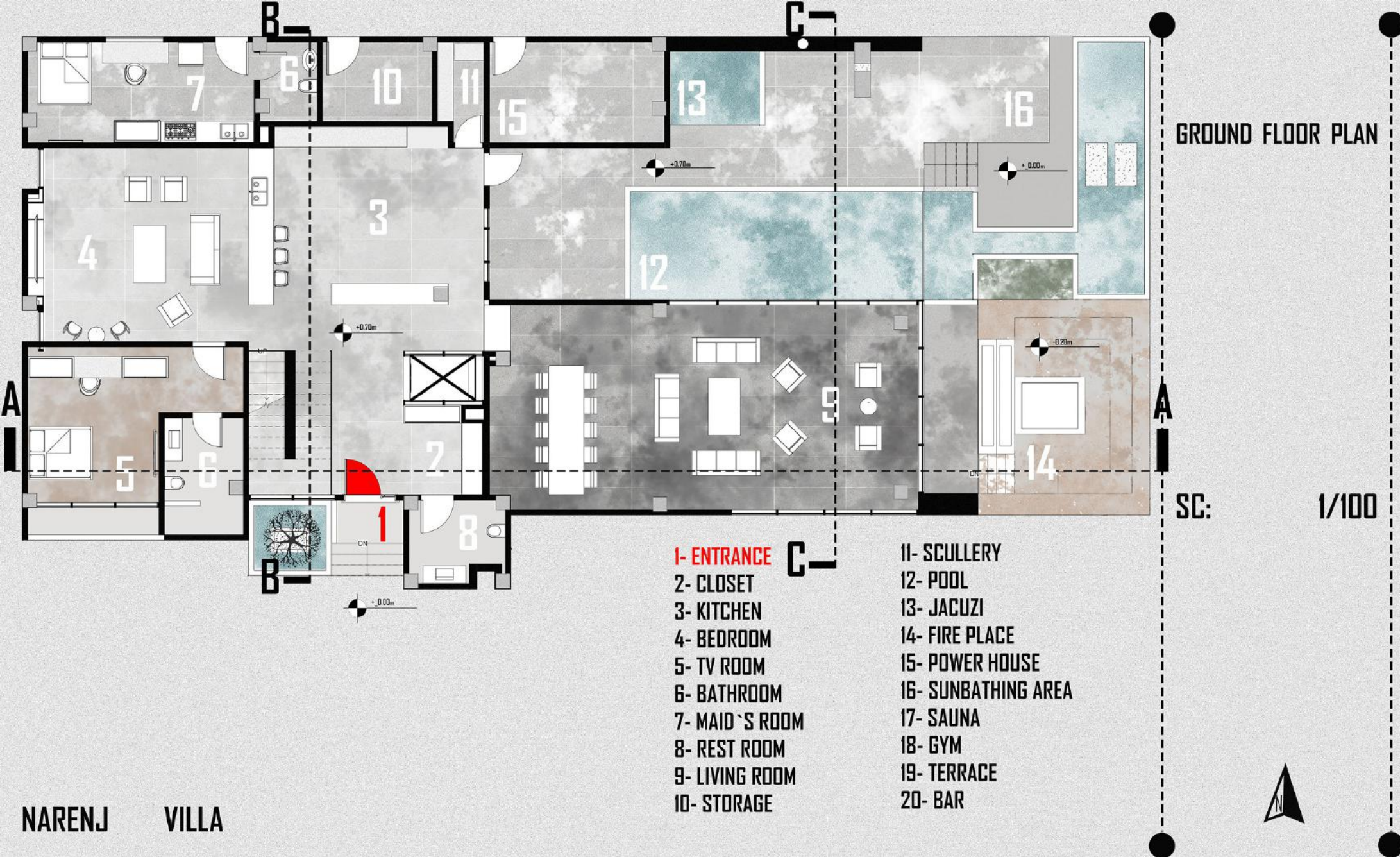

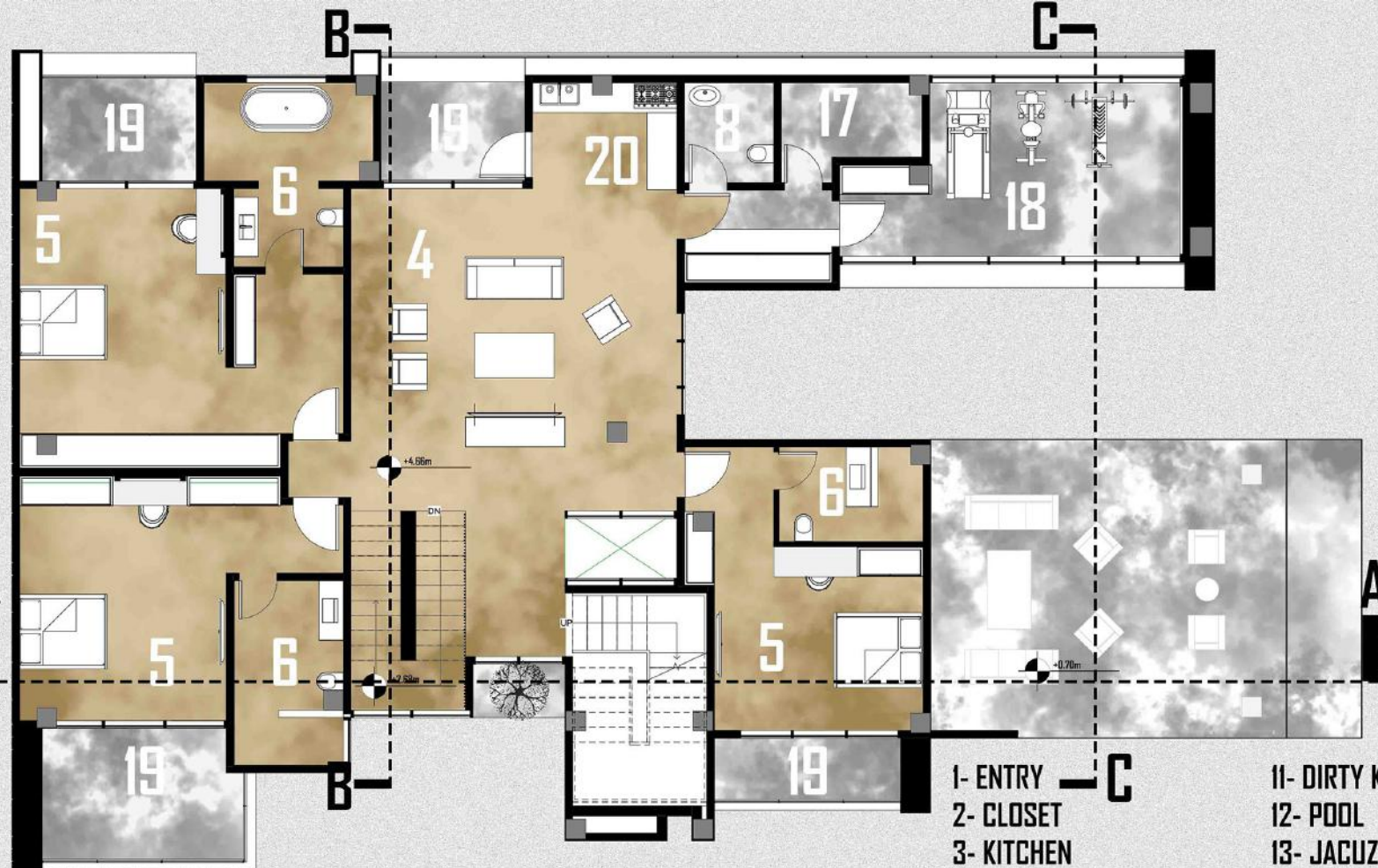

FIRST FLOOR PLAN

SC: 1/200

- 1- ENTRY
- 2- CLOSET
- 3- KITCHEN
- 4- BEDROOM
- 5- TV ROOM
- 6- BATHROOM
- 7- MAID'S ROOM
- 8- REST ROOM
- 9- LIVING ROOM
- 10- STORAGE
- 11- DIRTY KITCHEN
- 12- POOL
- 13- JACUZI
- 14- FIRE PLACE
- 15- POWER HOUSE
- 16- SUNBATHING AREA
- 17- SAUNA
- 18- GYM
- 19- TERRACE
- 20- BAR

NARENJ VILLA



A.A

SECTION

SC:

1/200

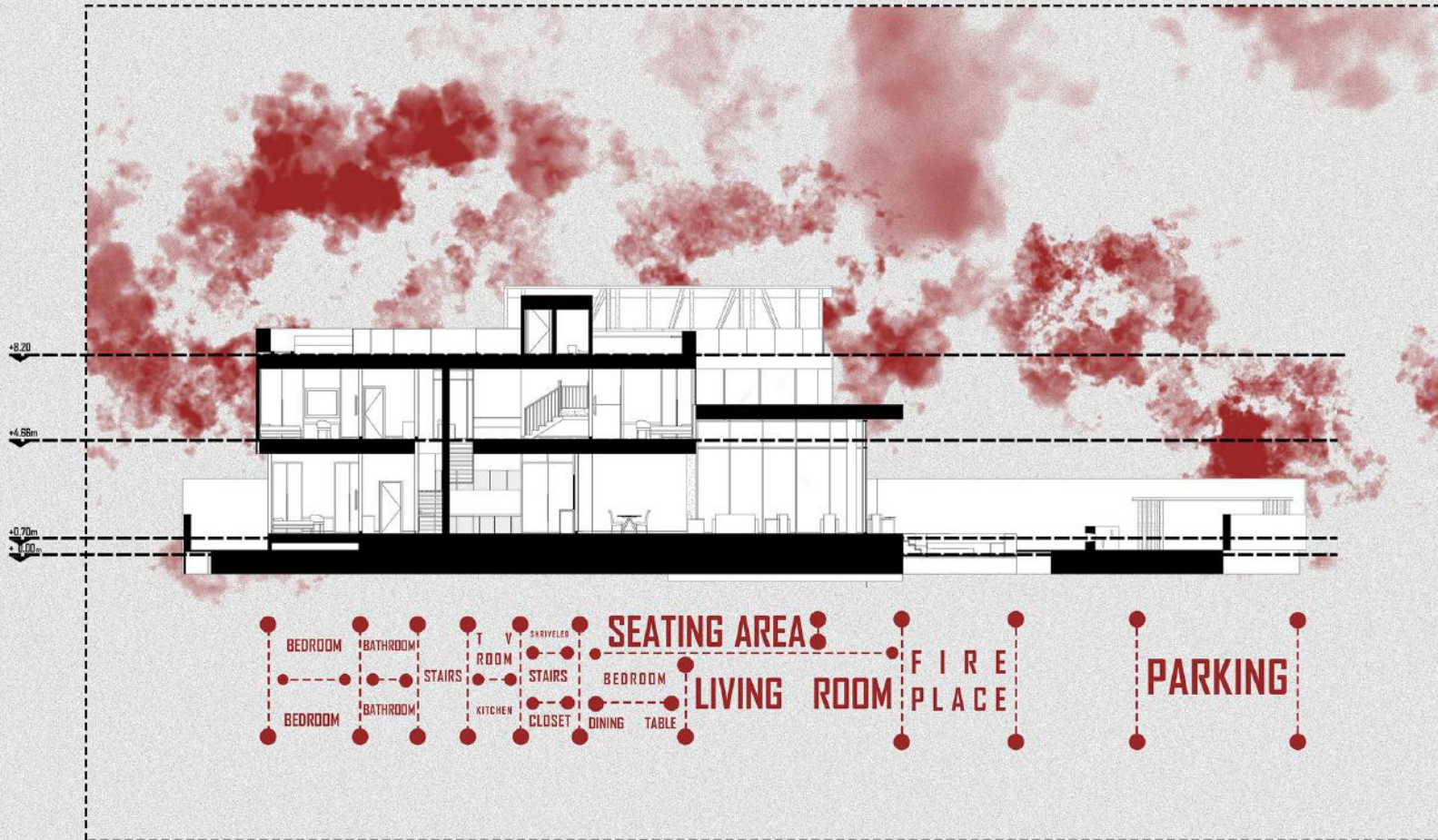

NARENJ VILLA

B.B

SECTION

SC:

1/200



NARENJ VILLA

C.C

SECTION

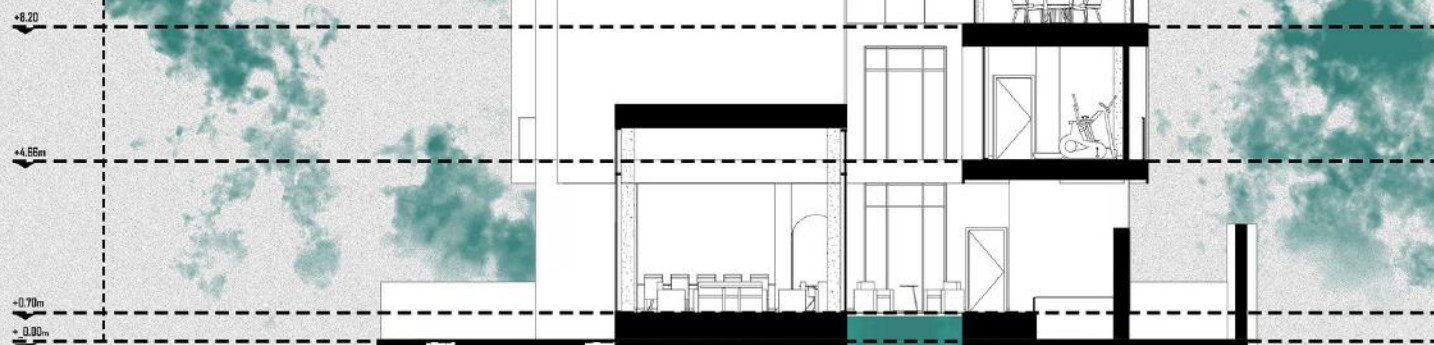

SC:

1/200

DOUBLE HIEGHT LIVING ROOM
TV ROOM
OUTDOOR SEATS
GYM
POOL
JACUZI

NARENJ VILLA



DESIGN JUSTIFICATION

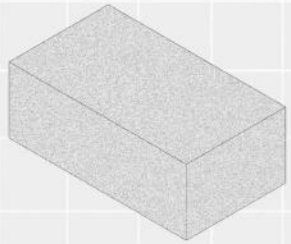

① construction site
as a volume

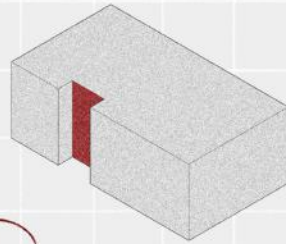
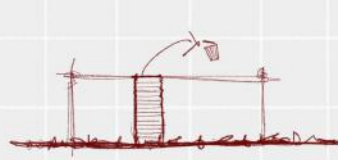

② moved backward the entrance

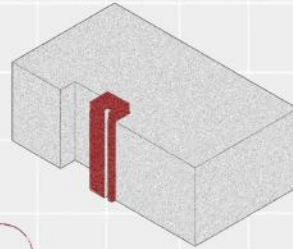

③ designed a taller volume for both:
- insist on the entrance
- to make the roof top access affordable

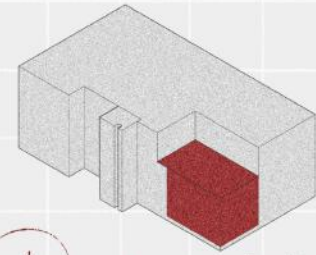

④ decreased the height of living room
to 6 meters due to the design demand

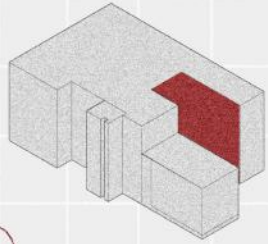
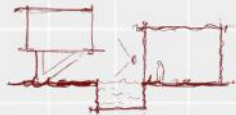

⑤ Consider a void in the middle of the building
for locating the swimming pool

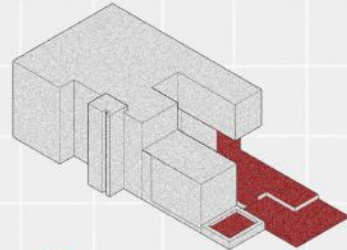

⑥ made a privacy for the outdoor activity

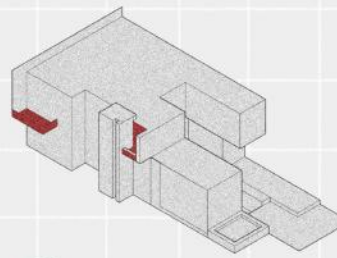

⑦

designed terraces for the upper level bedrooms

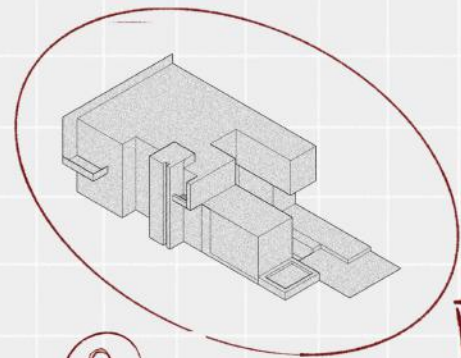

⑧

Result

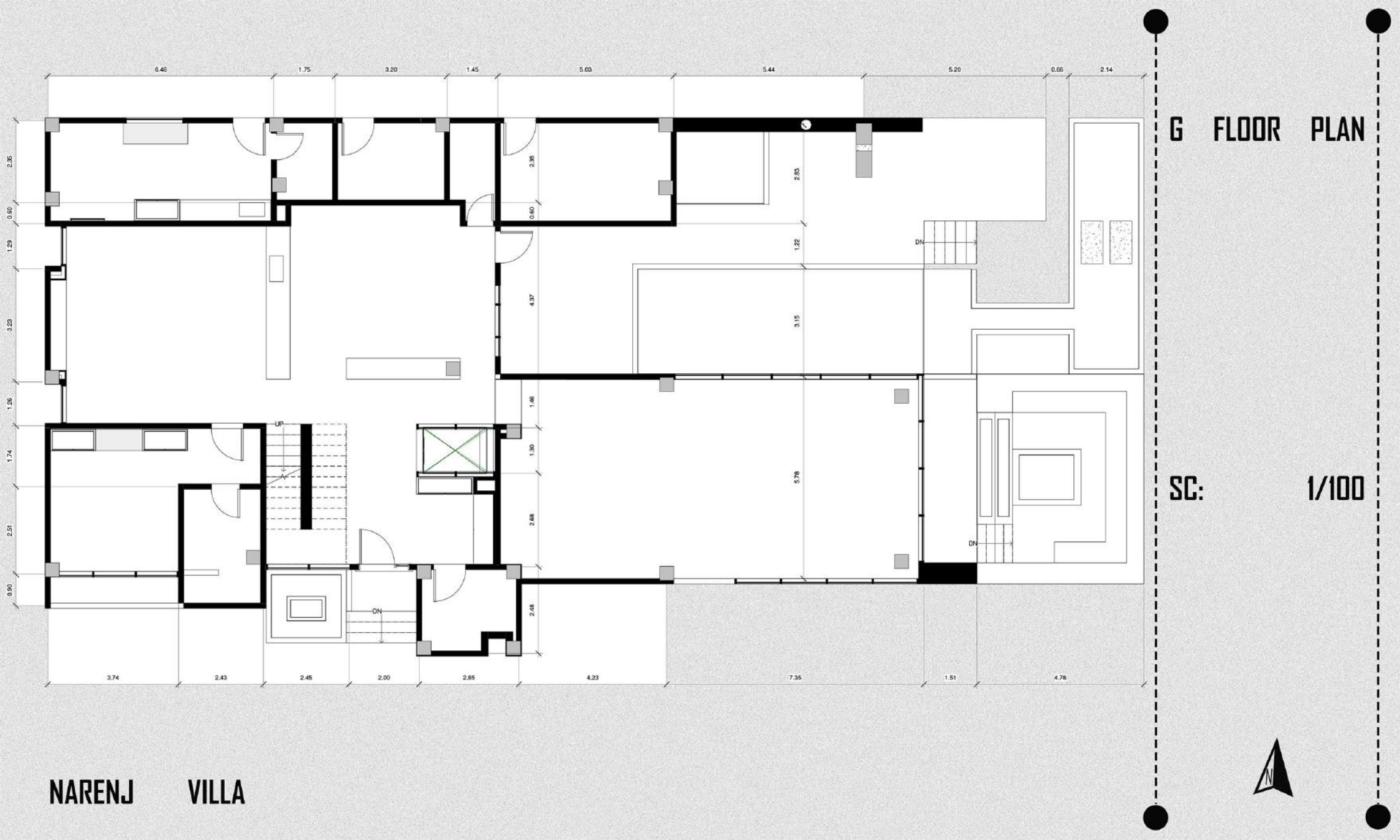



1st FLOOR PLAN

SC: 1/100



NARENJ VILLA

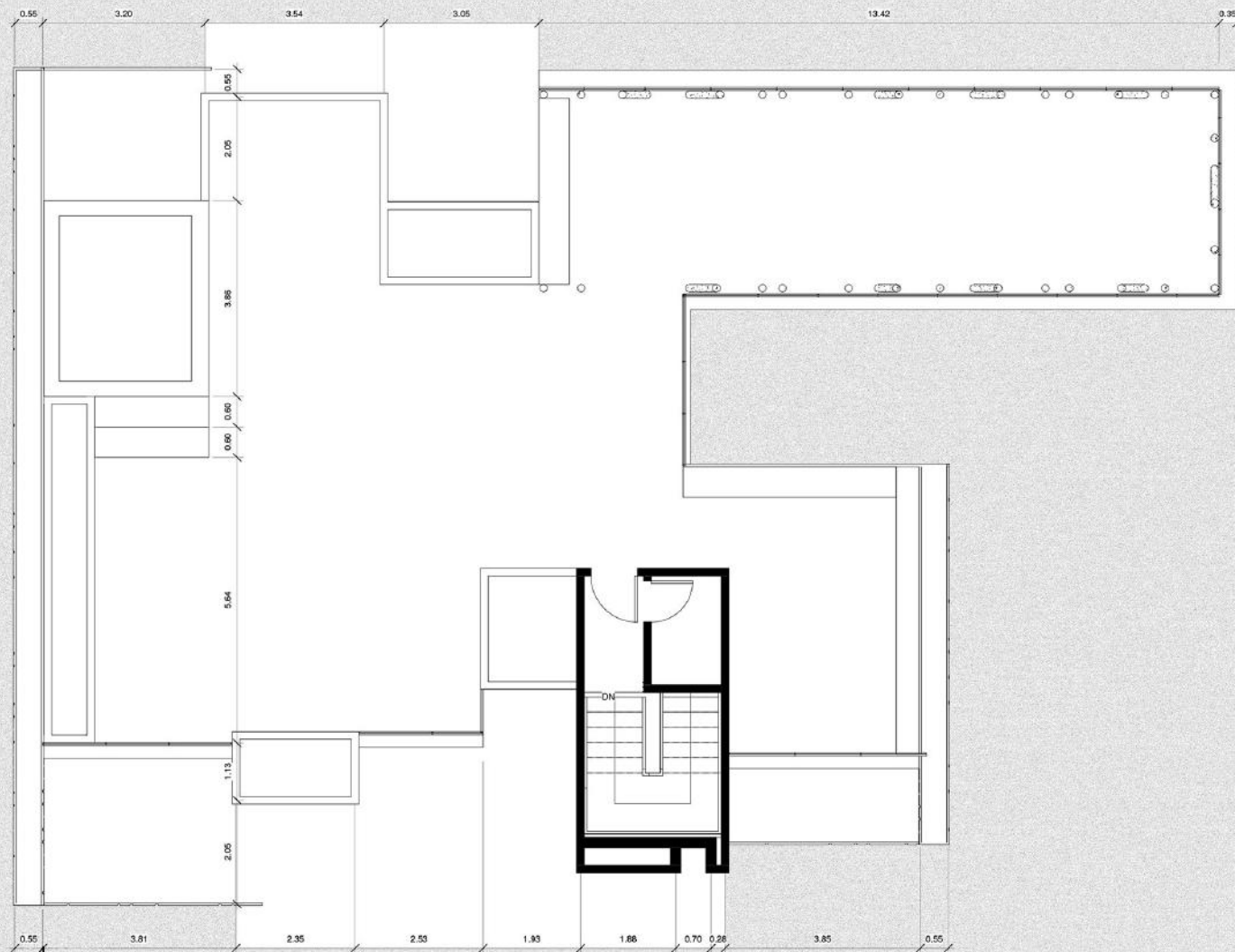

ROOF

PLAN

SC:

1/100



NARENJ

VILLA