

N A R E N J V I L L A

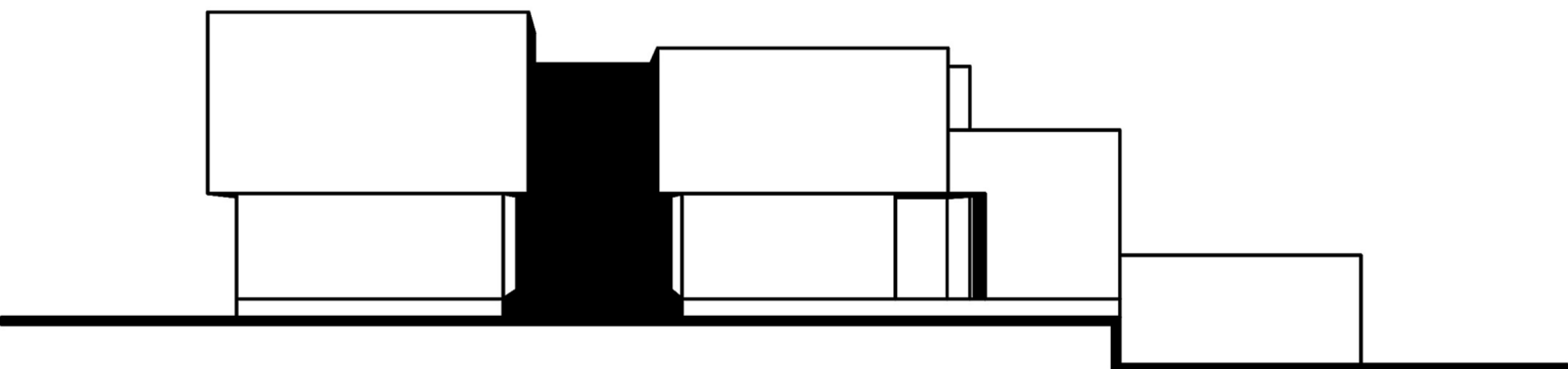

C O N T E N T S

C O N C E P T

SKETCH
CONCEPT

E X T E R I O R

PERSPECTIVE
MATERIAL

I N T E R I O R

MOOD BOARD
PERSPECTIVE

F L O O R P L A N

PLAN
DIMENSION PLAN

S E C T I O N

SECTION

C O N C E P T

The idea of this design started with creating voids in the facade. Each of the facades is divided into two parts, and a void has been created between them, which has its own use in each facade, including the main and secondary entrances, the stairs to the roof, and in the eastern facade, there is the jacuzzi that is directly in touch with the kitchen. Surfaces have also been added to pass from the east and west sides of the facade to emphasize more on the created voids.

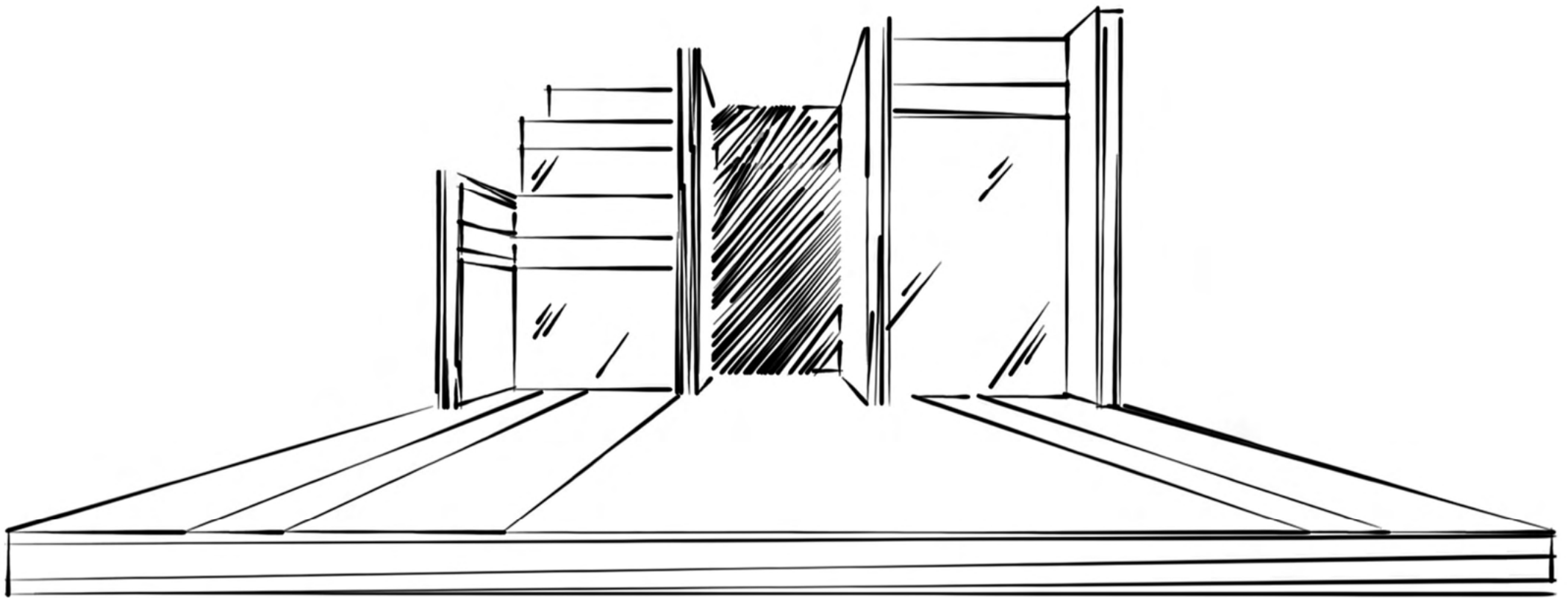

EXTERIOR CONCEPT - SKETCH



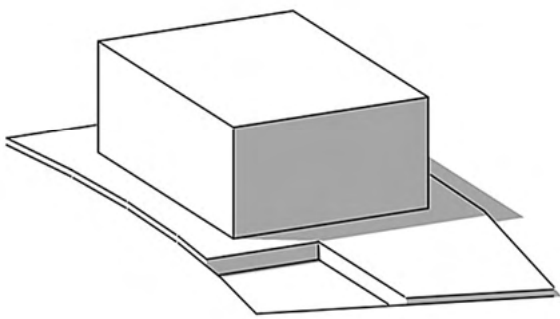

- SIMPLE CUBE

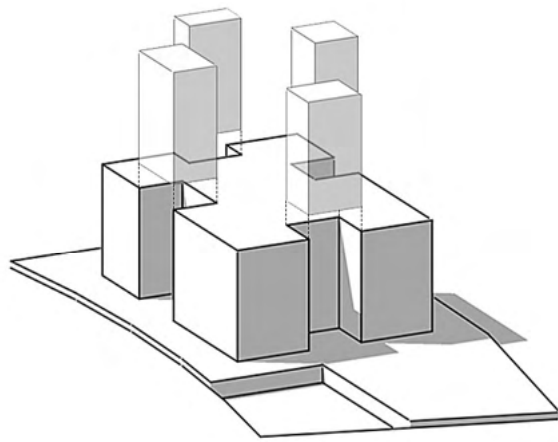

- SUBTRACT

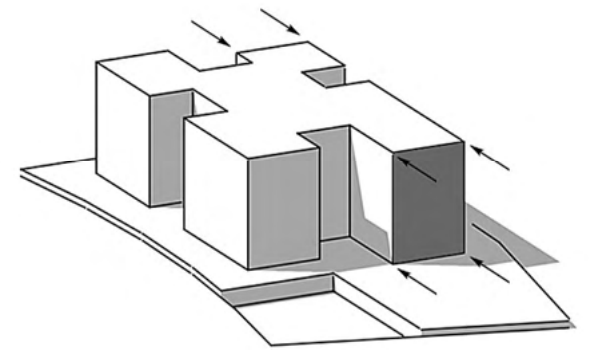

- PUSH / PULL

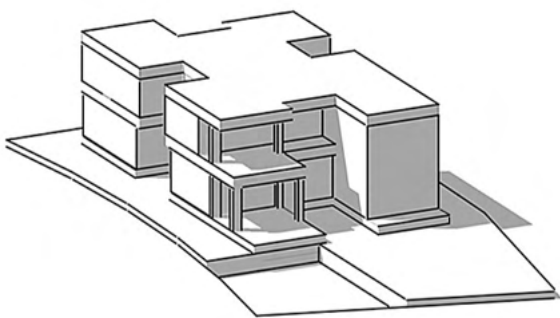

- TERRACES AND BALCONIES

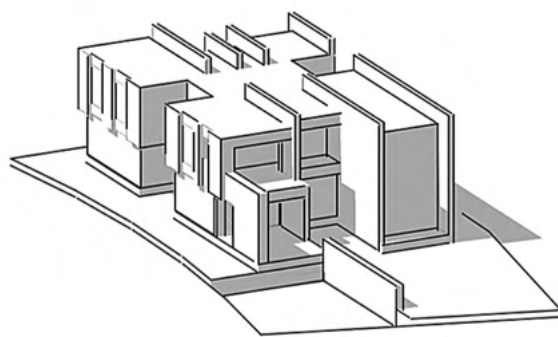

- ADD SURFACE

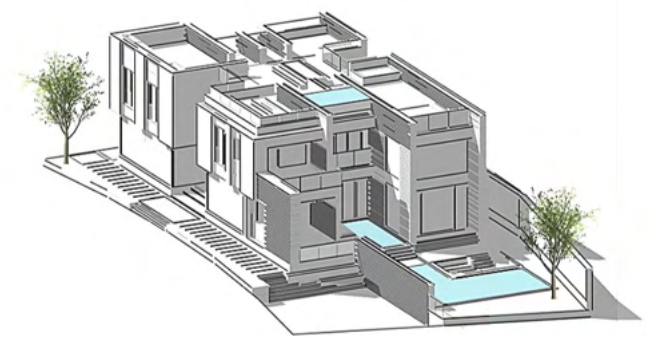

- NARENJ VILLA

EXTERIOR CONCEPT - DIAGRAM



THE CONCEPT IDEA

We've chosen JAPANDI (japanese) interior style for design of this villa project . Japandi is an emerging interior design style that's becoming even more popular this year. What we love about this design concept is the clean lines, effortless style, and a mix of materials that create a serene living space. Each aesthetic focuses on simplicity, soft hues, natural materials, and comfort. Combined, Modern Japanese and Scandinavian interior design create a fresh look—Japandi .

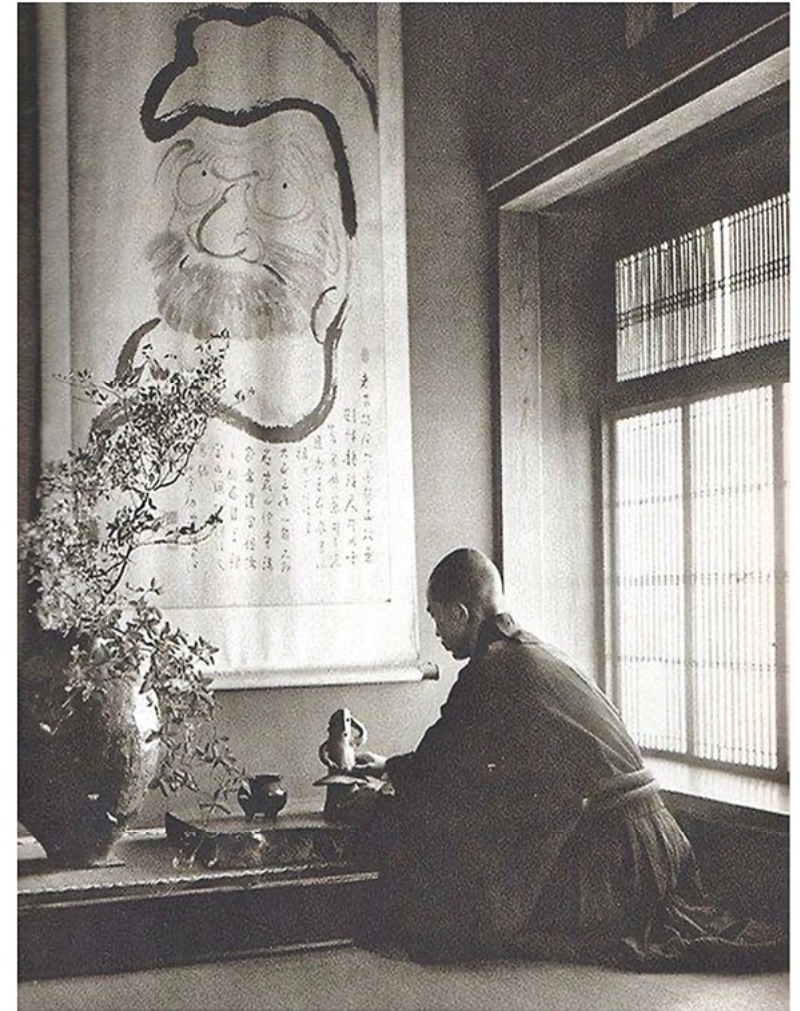

THE MAIN MATERIALS



- WOOD



- CEMENT



- LINEN

WHAT IS JAPANDI INTERIOR STYLE?

Japandi is the intersection of Scandinavian and modern Japanese interior design styles. Both, rooted in minimalist design principles, with a focus on warmth, natural elements, and muted color palettes. With Japandi, you won't find ornate, gaudy detailing. Instead, shapes and lines really shine in these spaces with functional yet aesthetically pleasing furnishings and decor. Ample natural light and plants are also a key feature in Japandi interior design .



E X T E R I O R



EXTERIOR PERSPECTIVE - EAST ELEVATION





EXTERIOR PERSPECTIVE - EAST ELEVATION





EXTERIOR PERSPECTIVE - EAST ELEVATION





EXTERIOR PERSPECTIVE - EAST ELEVATION





EXTERIOR PERSPECTIVE - EAST ELEVATION





EXTERIOR PERSPECTIVE - SOUTH ELEVATION



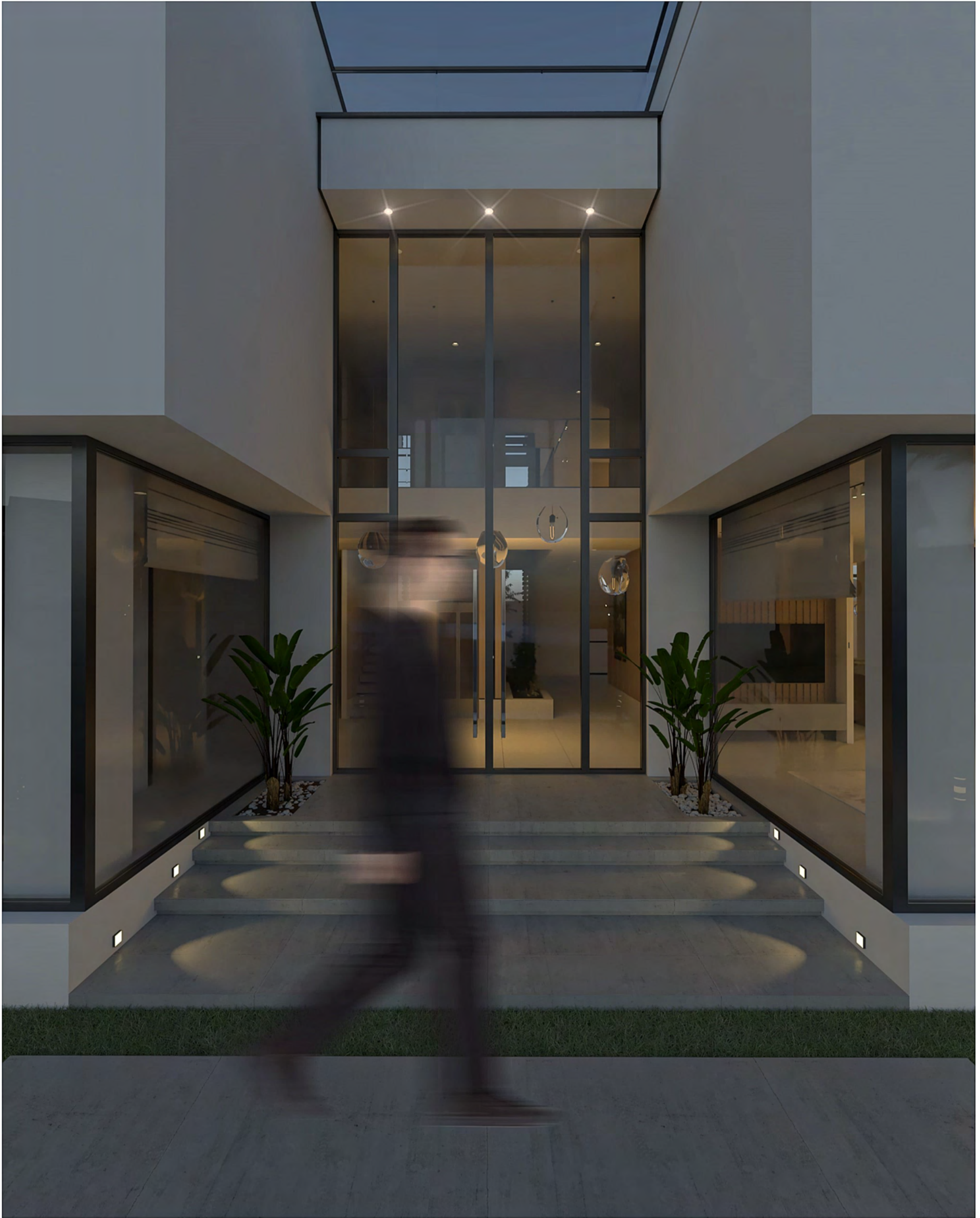

EXTERIOR PERSPECTIVE - MAIN ENTRANCE





EXTERIOR PERSPECTIVE - SOUTH ELEVATION





EXTERIOR PERSPECTIVE - WEST ELEVATION





EXTERIOR PERSPECTIVE - WEST ELEVATION





EXTERIOR PERSPECTIVE - NORTH ELEVATION





EXTERIOR PERSPECTIVE - ROOFTOP





EXTERIOR PERSPECTIVE - MAQUETTE





BLACK PATTERN STONE ELEVATION

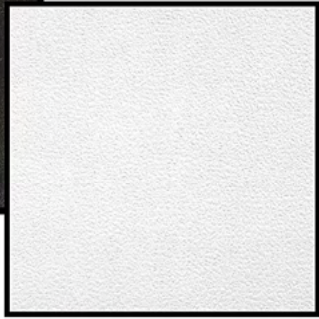

WHITE MICROCEMENT ELEVATION



CONCRETE FLOORING



BLACK MATTE METAL WINDOW FRAME

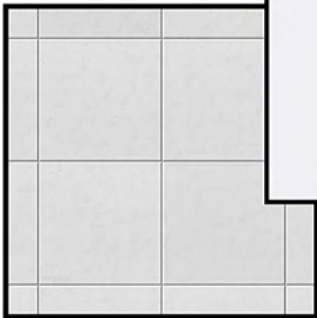
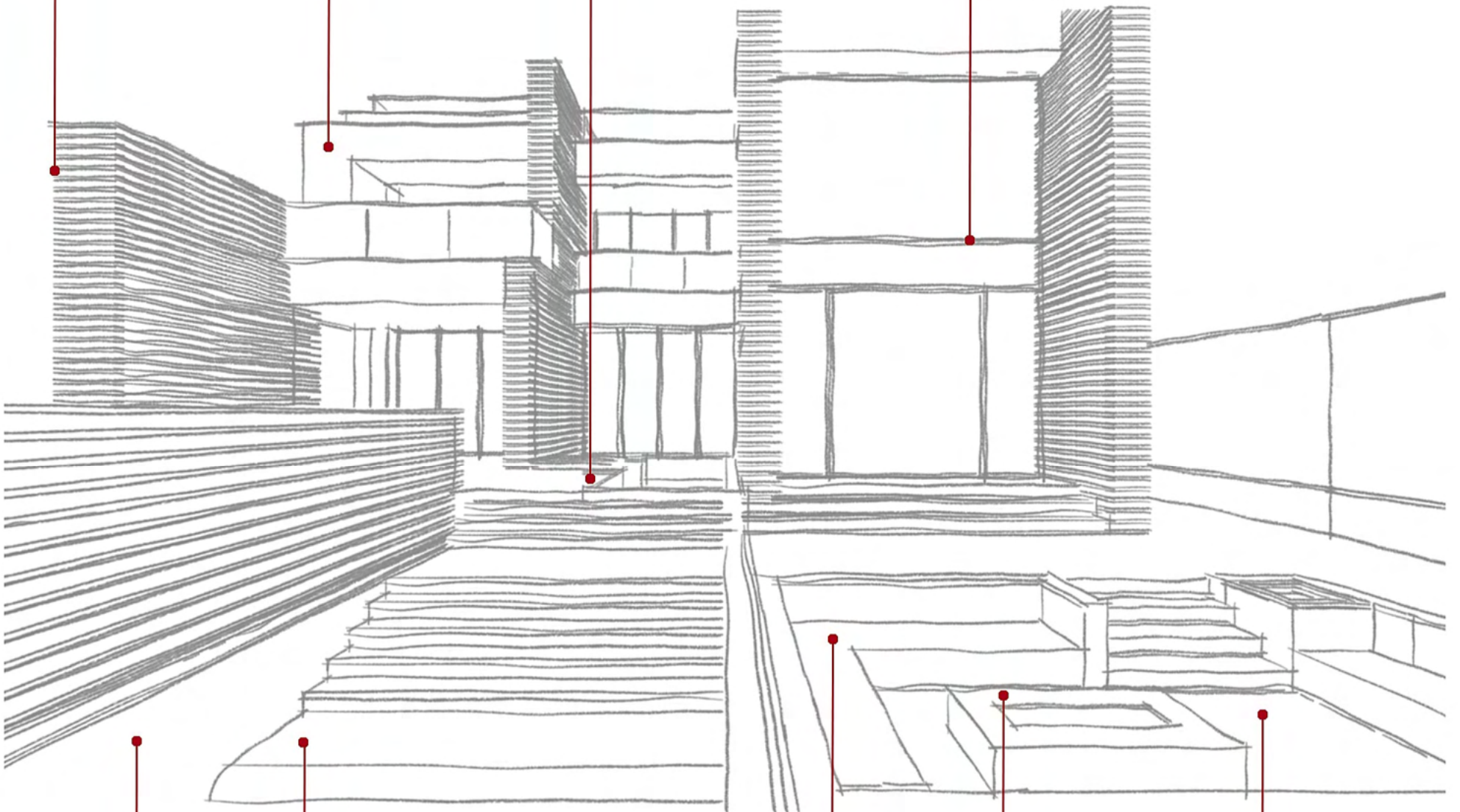

GRAY TILES POOL



WHITE MATTE MATERIAL POOL STAIR



WOOD LAMINATE BENCH



GRAY MATTE STONE TABLE



WOOD LAMINATE FIREPLACE FLOORING

EXTERIOR - MATERIAL MOODBOARD



I N T E R I O R

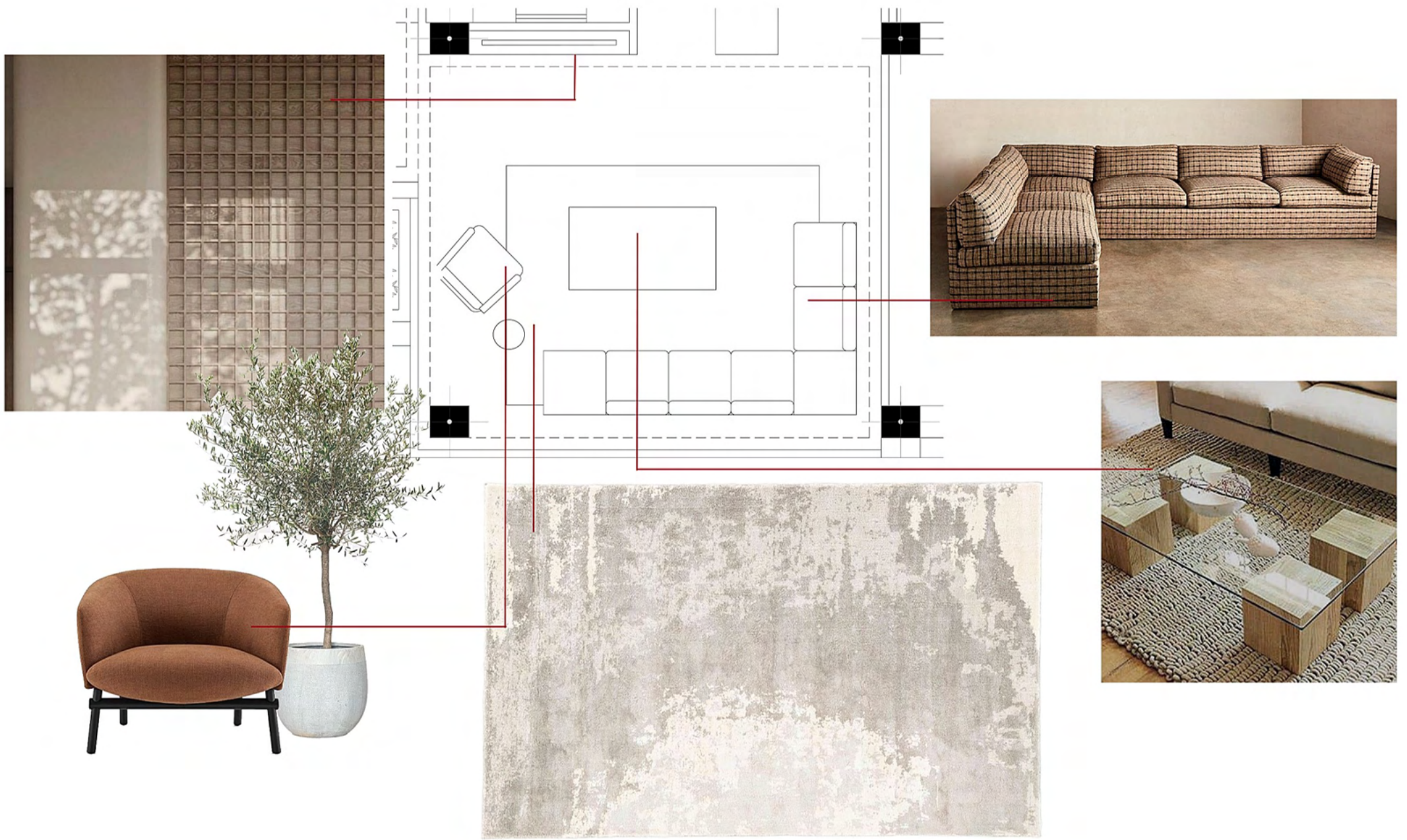

INTERIOR MOODBOARD - GF TV ROOM



STAIR
DESIGN



VOID PENDENT

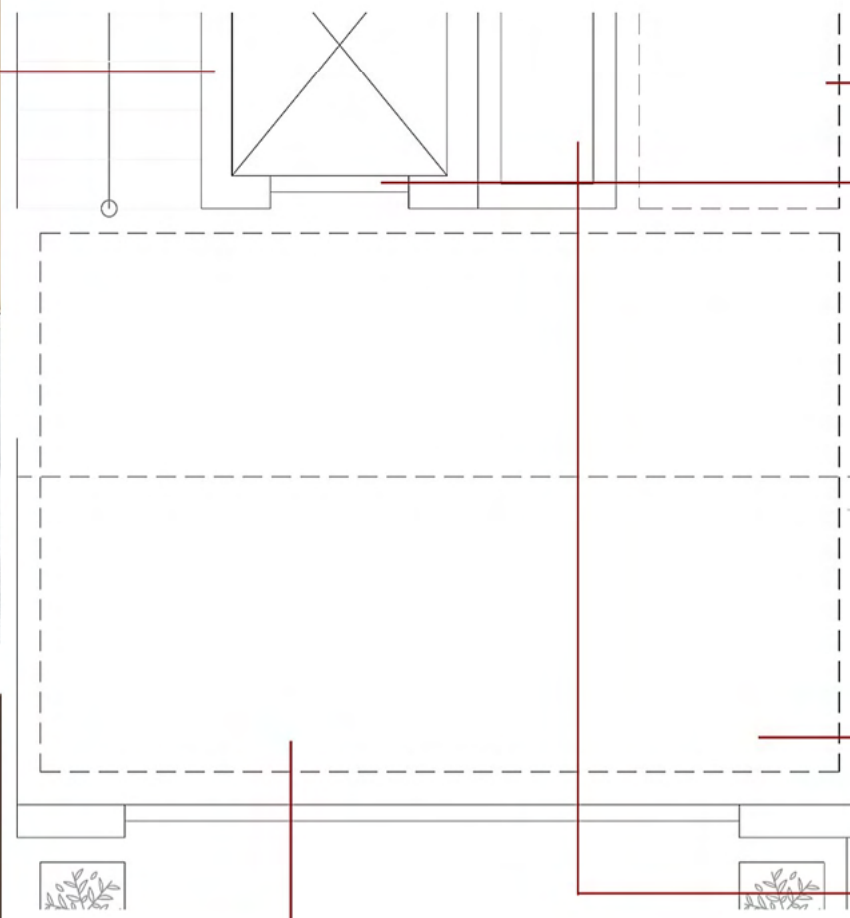

ELEVATORE
DOOR

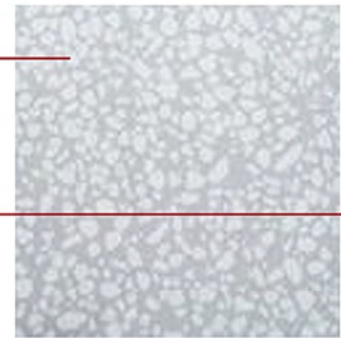

FLOORING



INTERIOR MOODBOARD - ENTRANCE



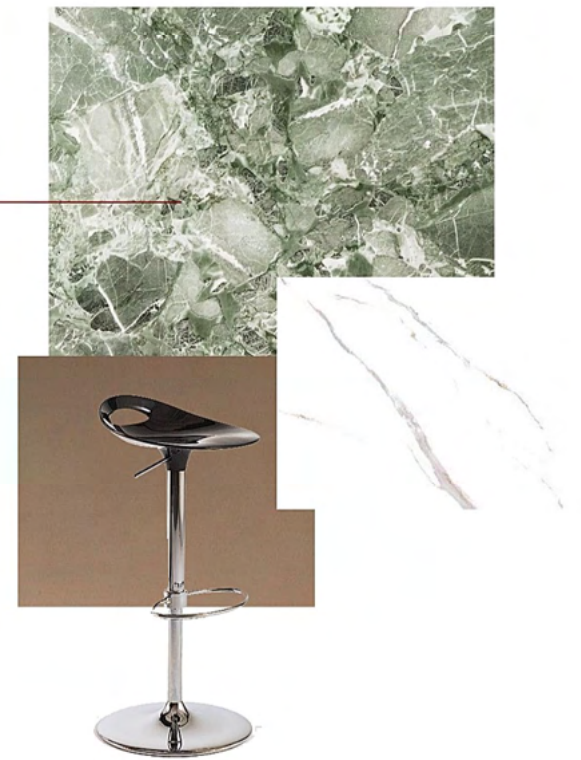
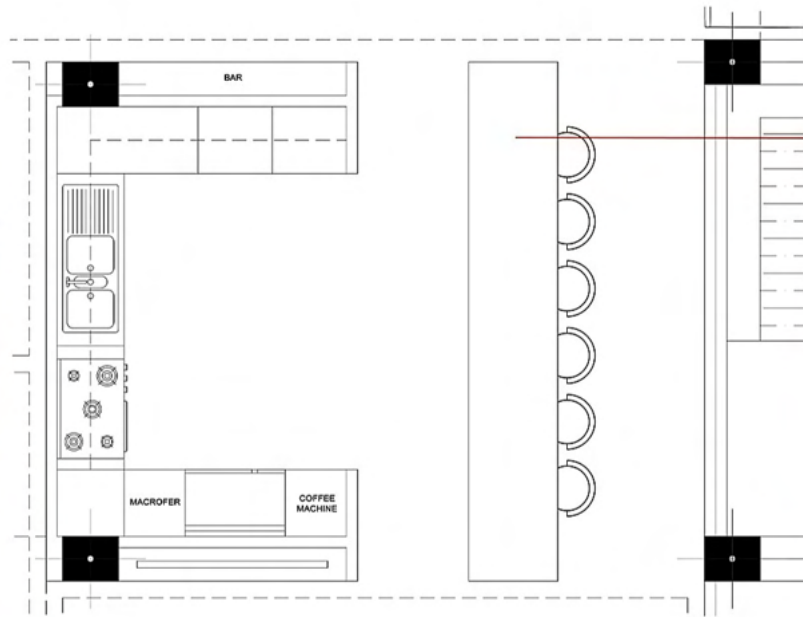

INTERIOR MOODBOARD - KITCHEN



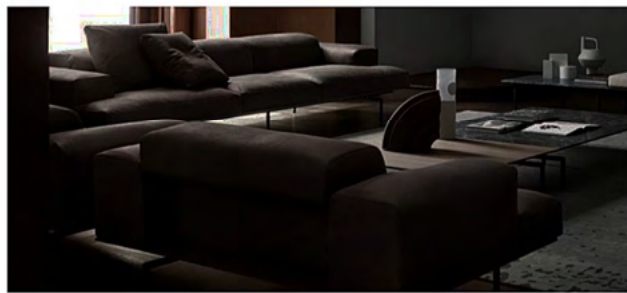

DINING TABLE



DINING CHAIR

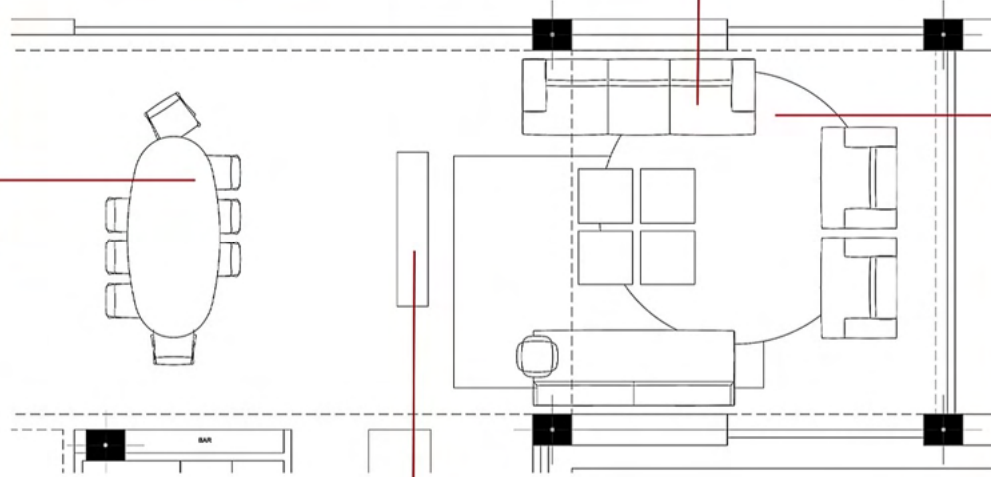

WOODEN BENCH

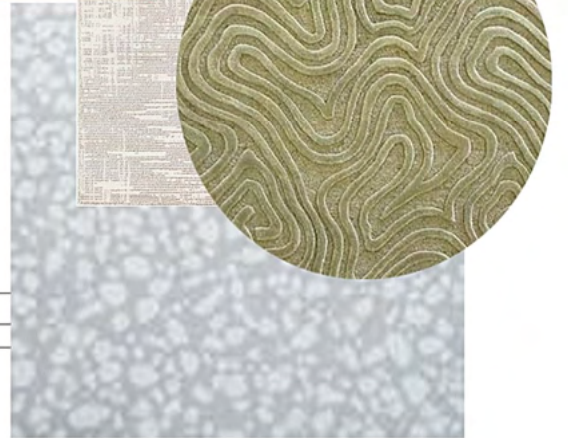

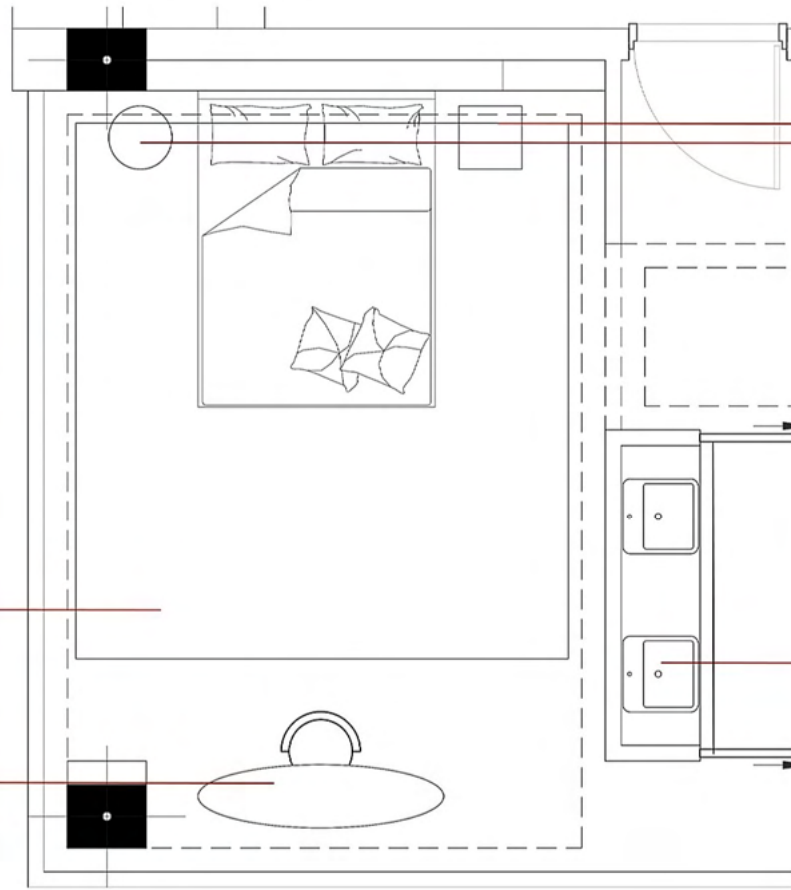
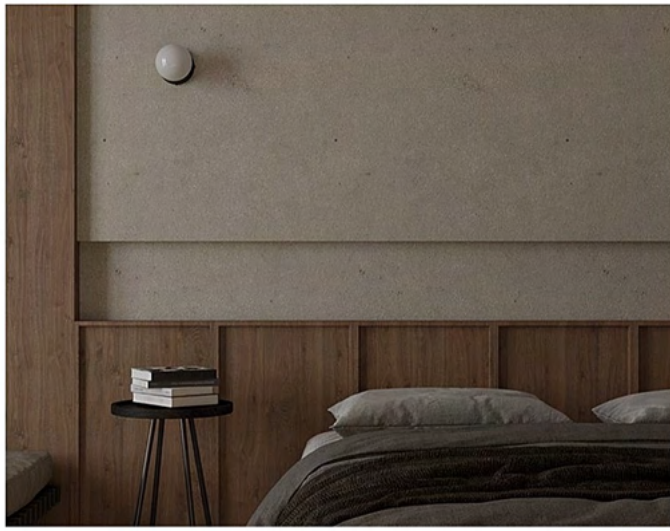

INTERIOR MOODBOARD - GUEST M.BEDROOM



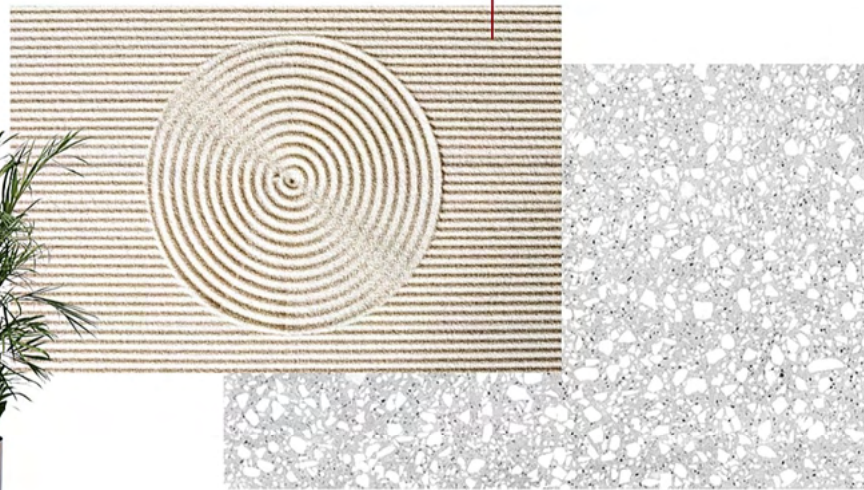
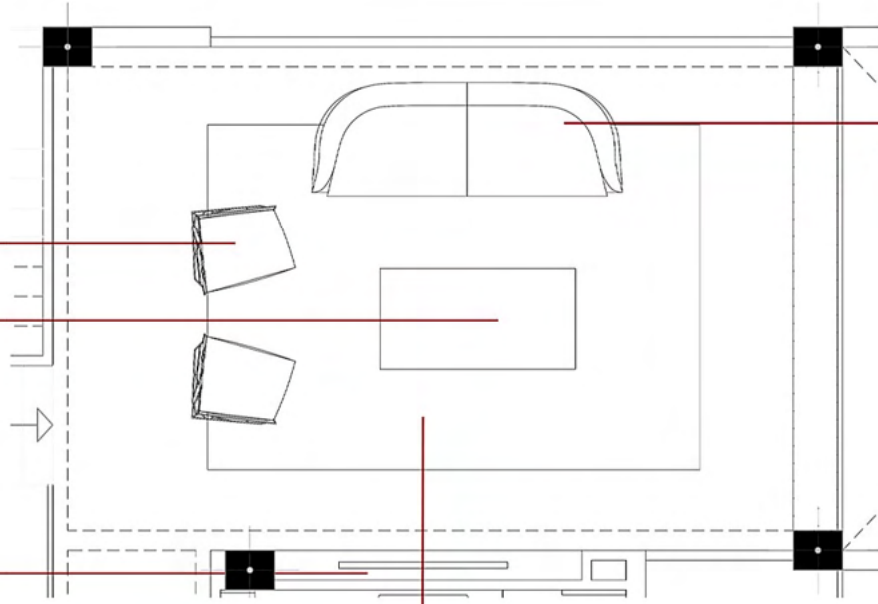

FLOORING





INTERIOR PERSPECTIVE - GF TV ROOM





INTERIOR PERSPECTIVE - ENTRANCE





INTERIOR PERSPECTIVE - LIVING ROOM





INTERIOR PERSPECTIVE - LIVING ROOM



INTERIOR PERSPECTIVE - GUEST M.BEDROOM





INTERIOR PERSPECTIVE - GUEST M.BEDROOM



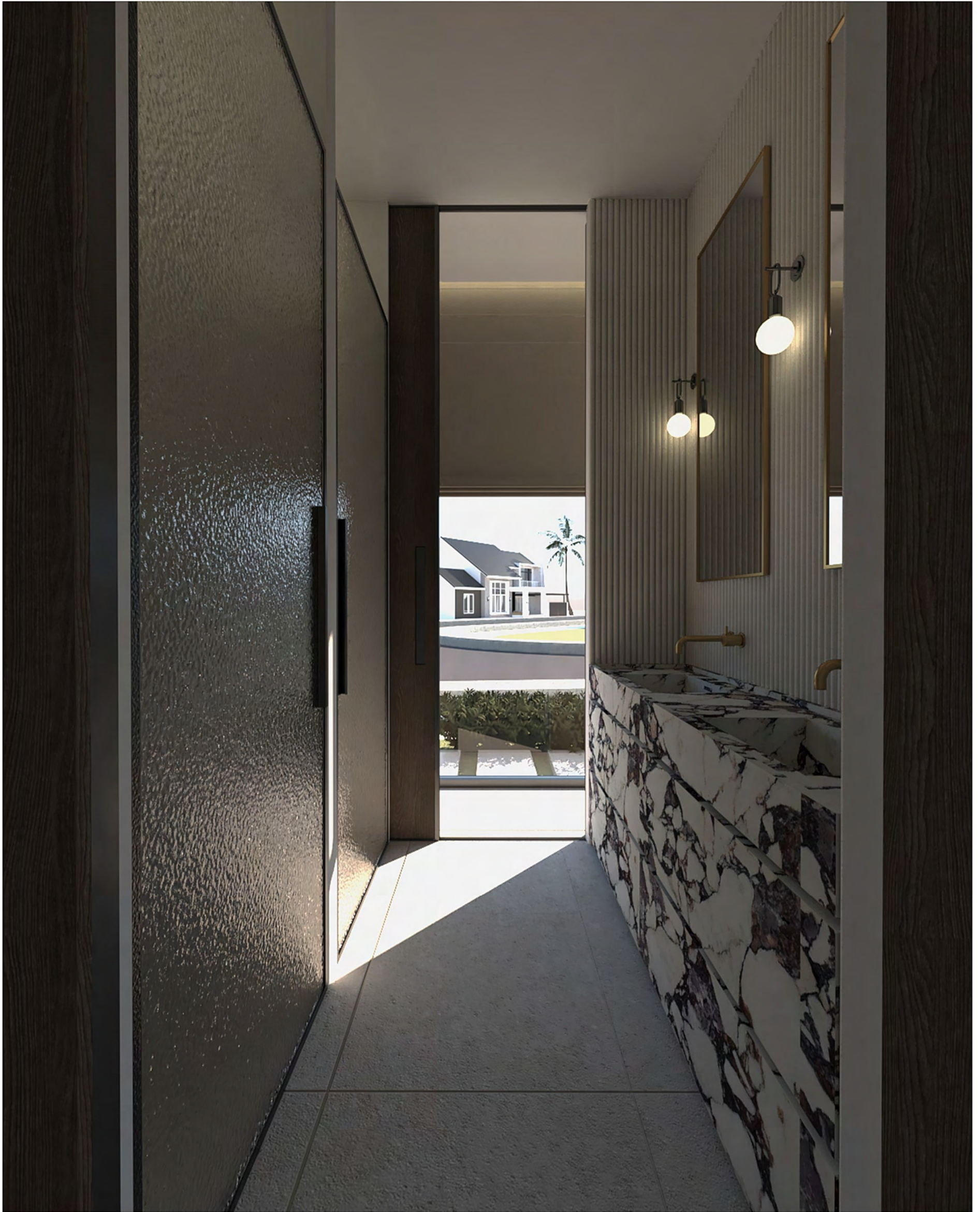

INTERIOR PERSPECTIVE - GUEST BATHROOM



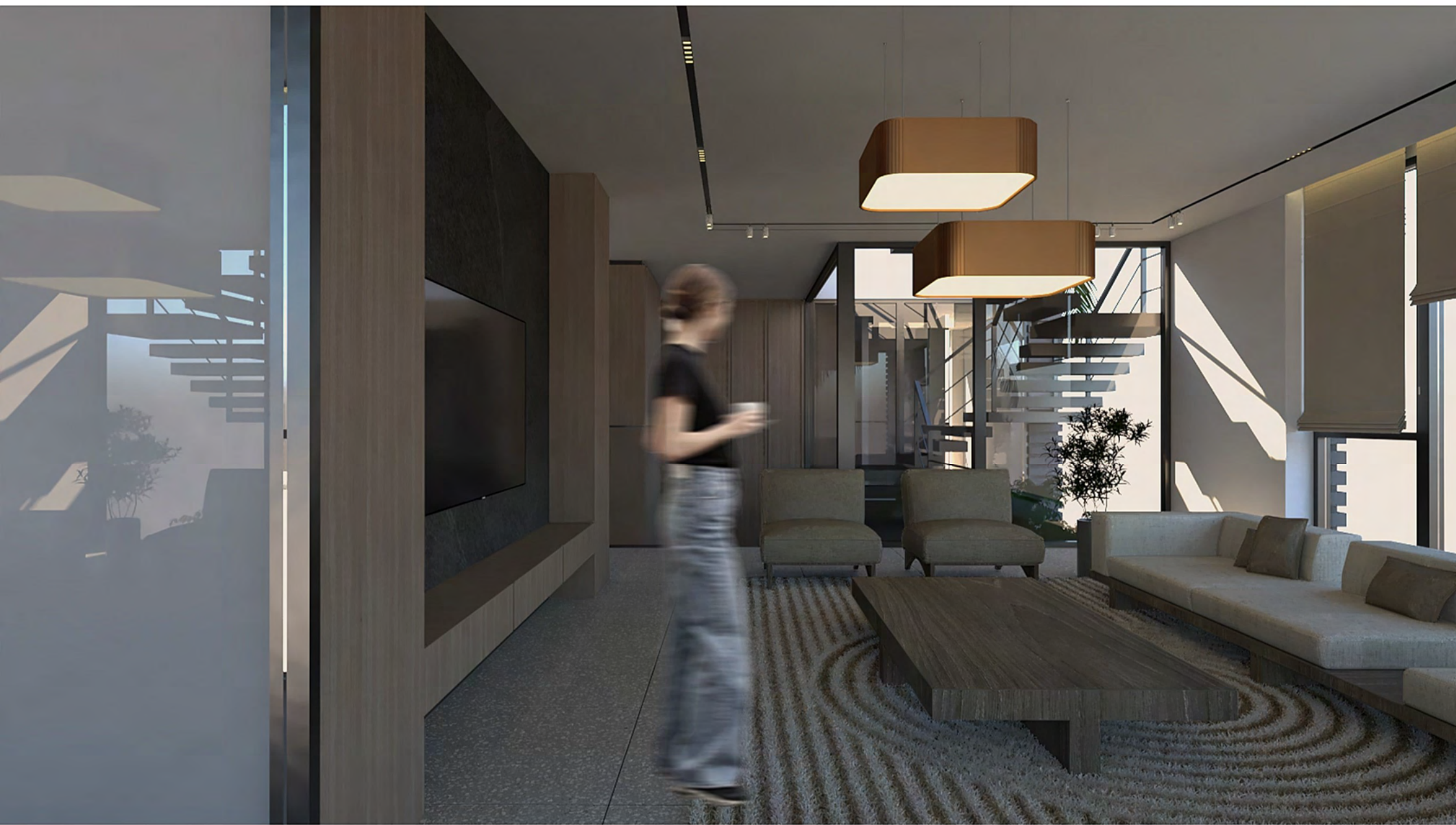

INTERIOR PERSPECTIVE - FIRST FLOOR TV ROOM





INTERIOR PERSPECTIVE - FIRST FLOOR TV ROOM





INTERIOR PERSPECTIVE - FIRST FLOOR HALLWAY





INTERIOR PERSPECTIVE - HOME GYM

F L O O R P L A N

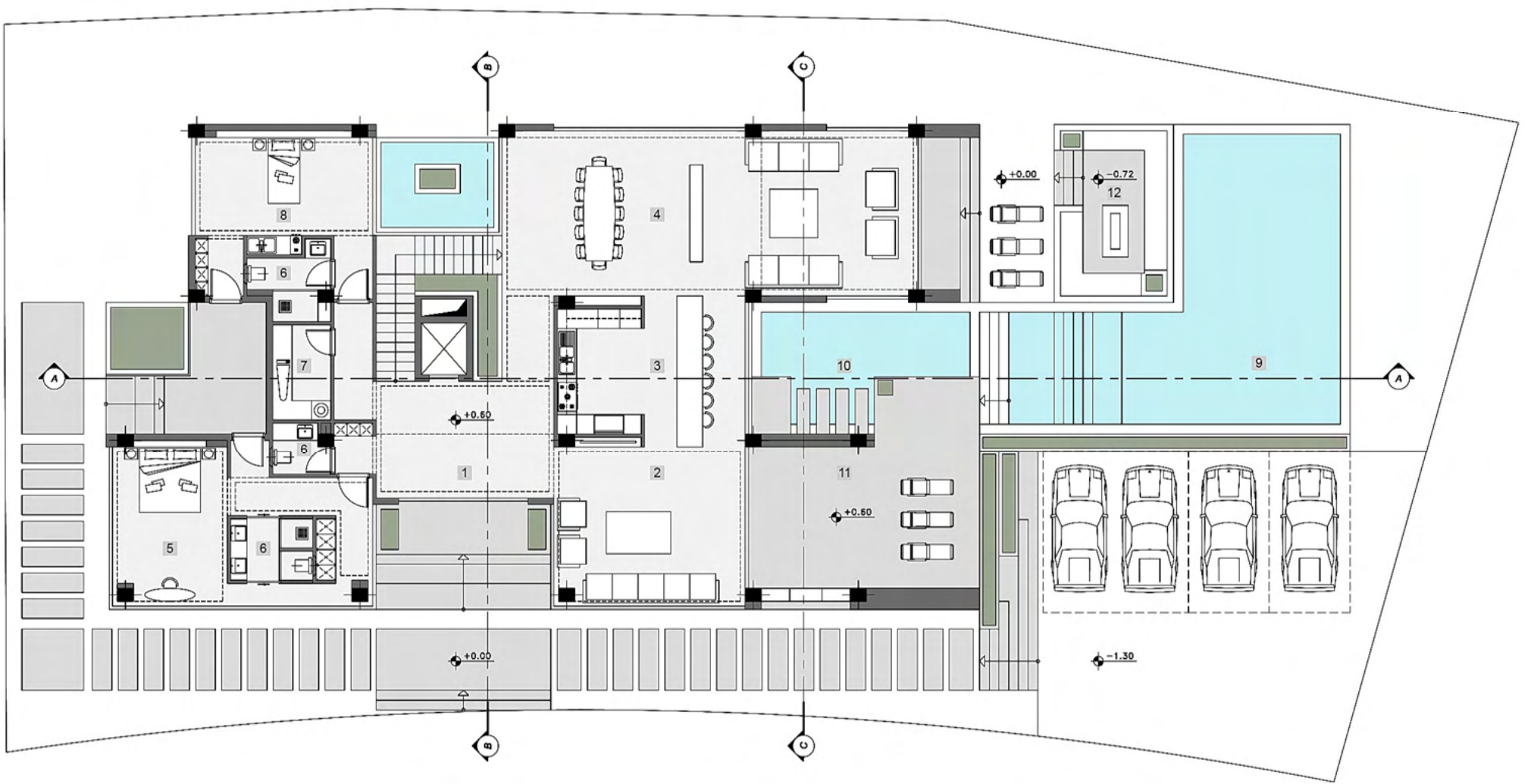

- 1 ENTRANCE
- 2 TV ROOM
- 3 KITCHEN
- 4 LIVINGROOM
- 5 GUEST MASTER BEDROOM
- 6 BATHROOM
- 7 LAUNDRY ROOM
- 8 MAID ROOM
- 9 POOL
- 10 JACUZZI
- 11 TERRACE
- 12 YARD GATHERING AREA

GROUND FLOOR PLAN



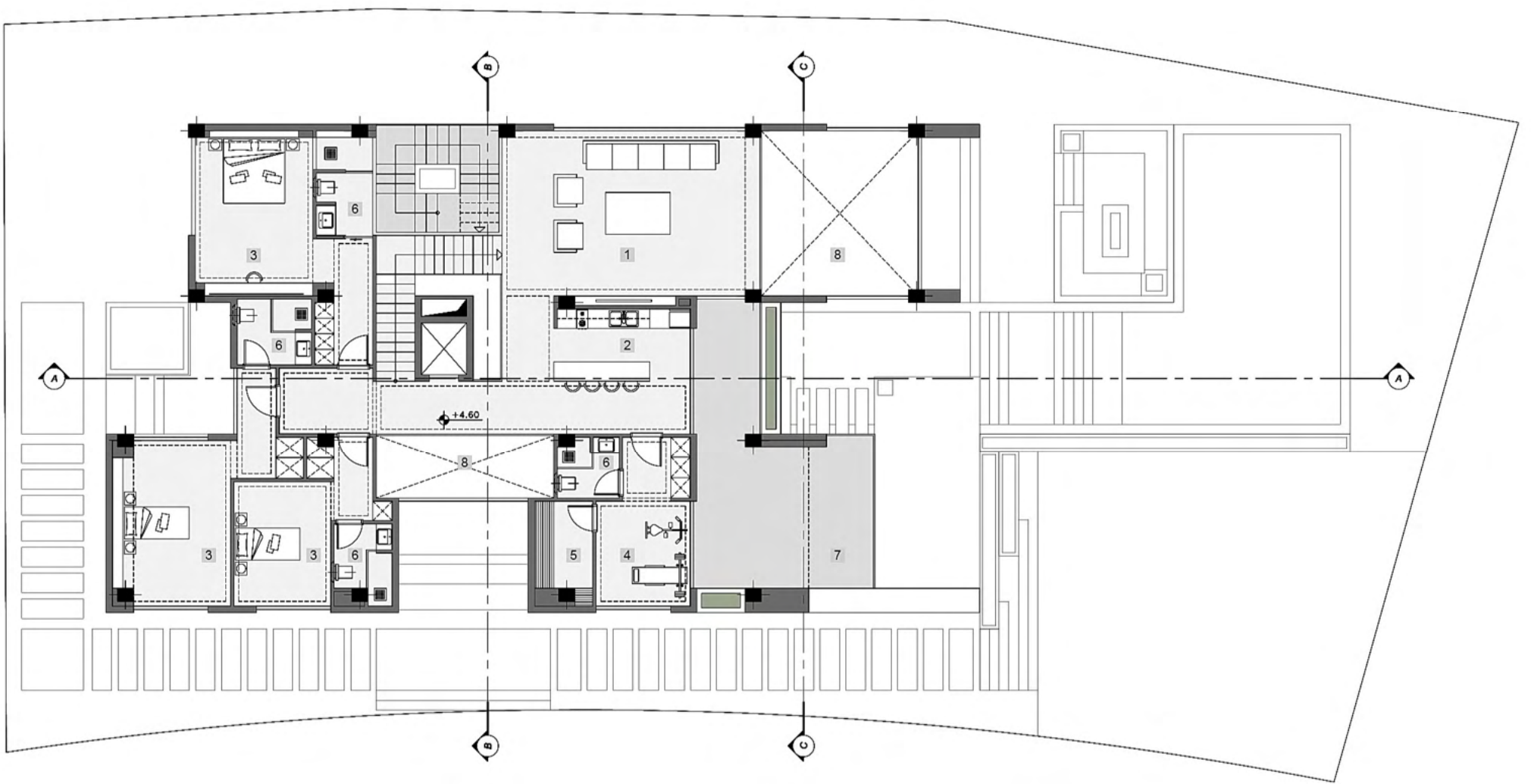

- 1 TV ROOM
- 2 KIT / BAR
- 3 MASTER BEDROOM
- 4 GYM
- 5 SONA
- 6 BATHROOM
- 7 TERRACE
- 8 VOID

FIRST FLOOR PLAN



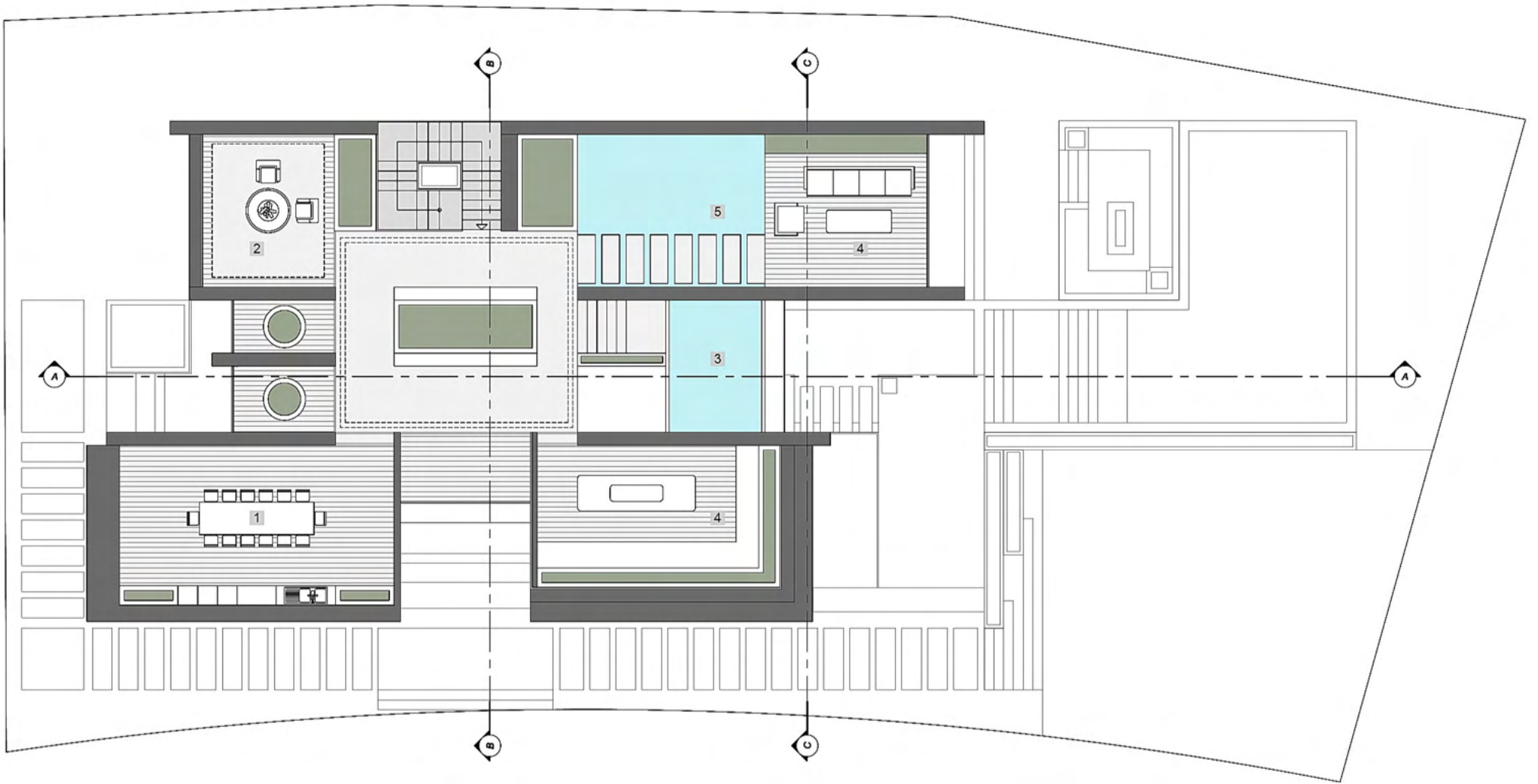

- 1 BBQ AREA
- 2 ARBOUR
- 3 JACUZZI
- 4 SEATING AREA
- 5 WATER PASSAGE

ROOFTOP PLAN



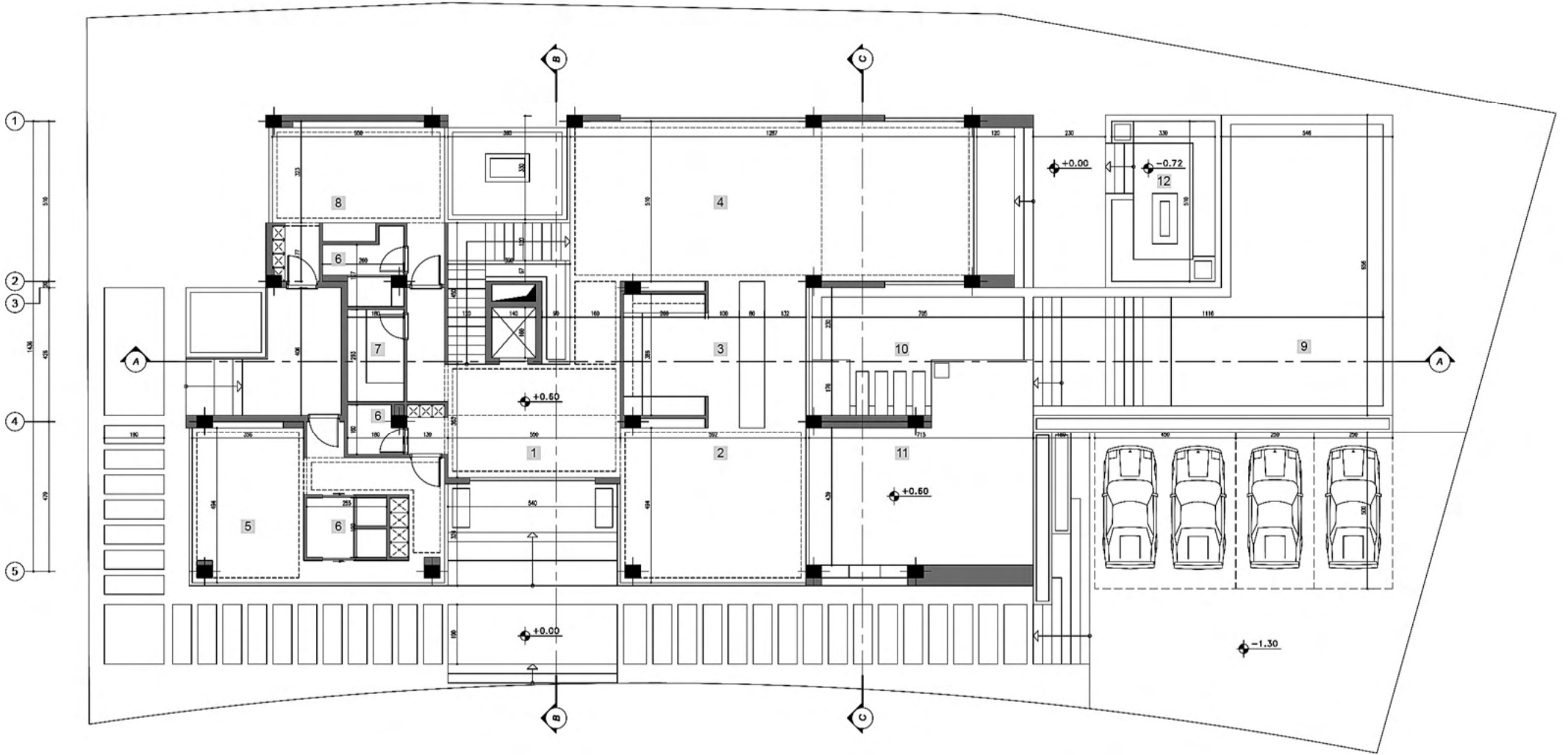
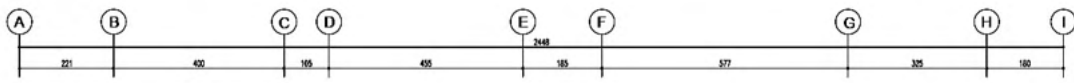

- 1 ENTRANCE
- 2 TV ROOM
- 3 KITCHEN
- 4 LIVINGROOM
- 5 GUEST MASTER BEDROOM
- 6 BATHROOM
- 7 LAUNDRY ROOM
- 8 MAID ROOM
- 9 POOL
- 10 JACUZZI
- 11 TERRACE
- 12 YARD GATHERING AREA

GROUND FLOOR DIMENSION PLAN



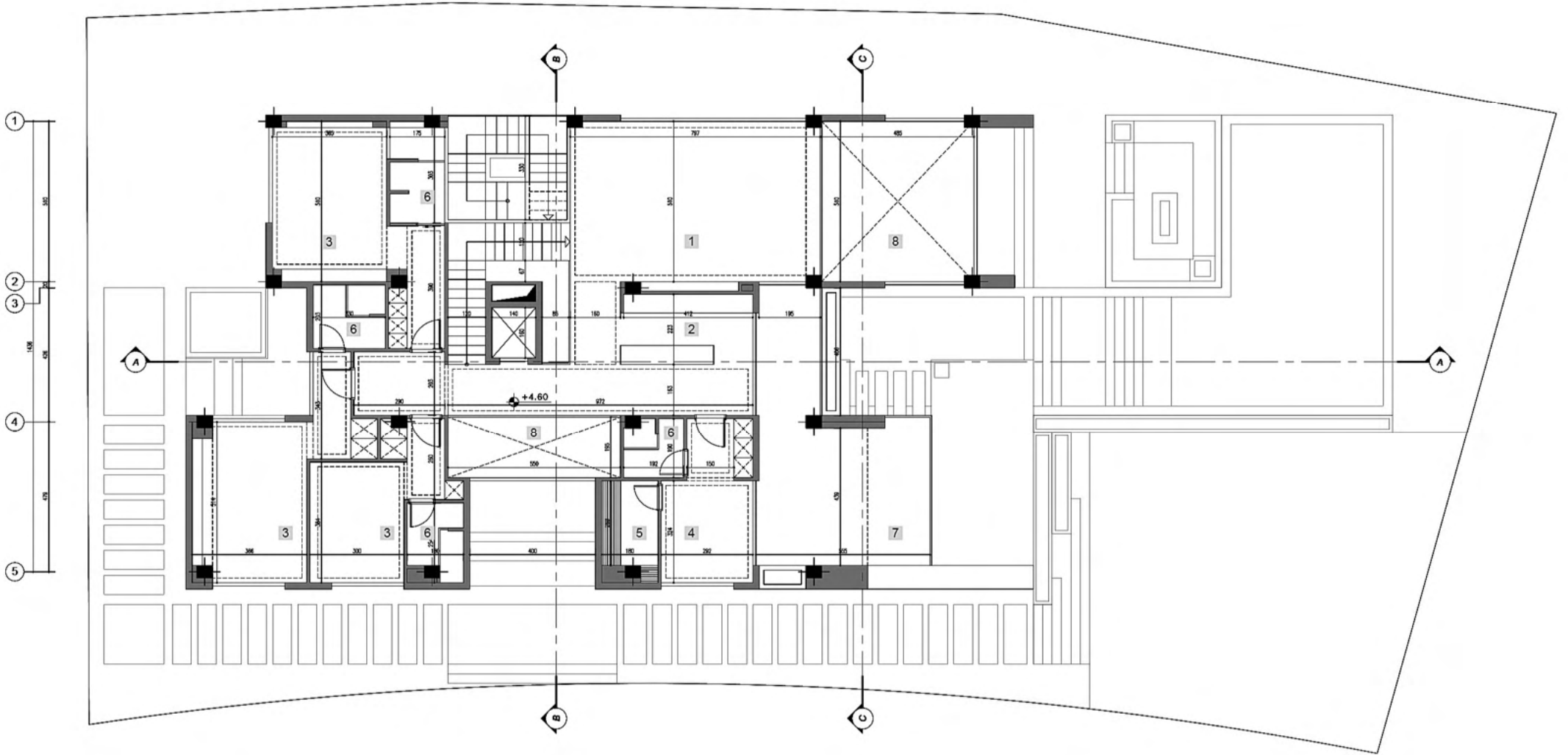
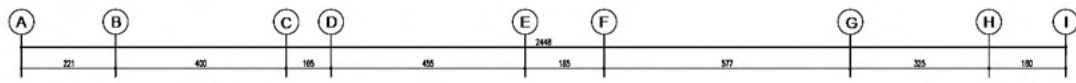

- 1 TV ROOM
- 2 KIT / BAR
- 3 MASTER BEDROOM
- 4 GYM
- 5 SONA
- 6 BATHROOM
- 7 TERRACE
- 8 VOID

FIRST FLOOR DIMENSION PLAN



S E C T I O N



SECTION - A_A



+0.30
+0.20
+4.00
+0.00
+0.00



SECTION - B_B / C_C

