

**HADISH RESIDENCE**

ساختمان مسکونی هدیش

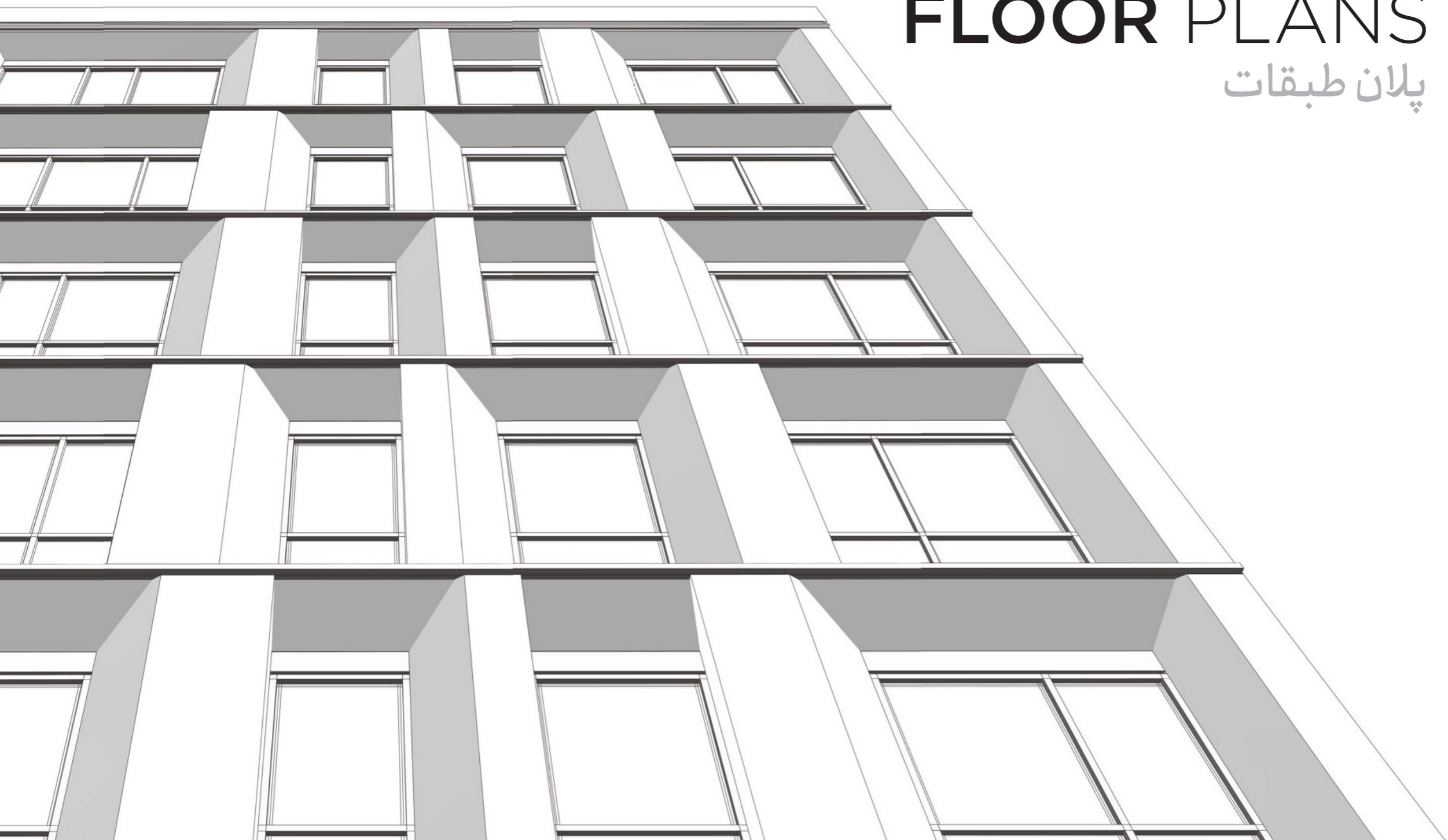

# FLOOR PLANS

پلان طبقات

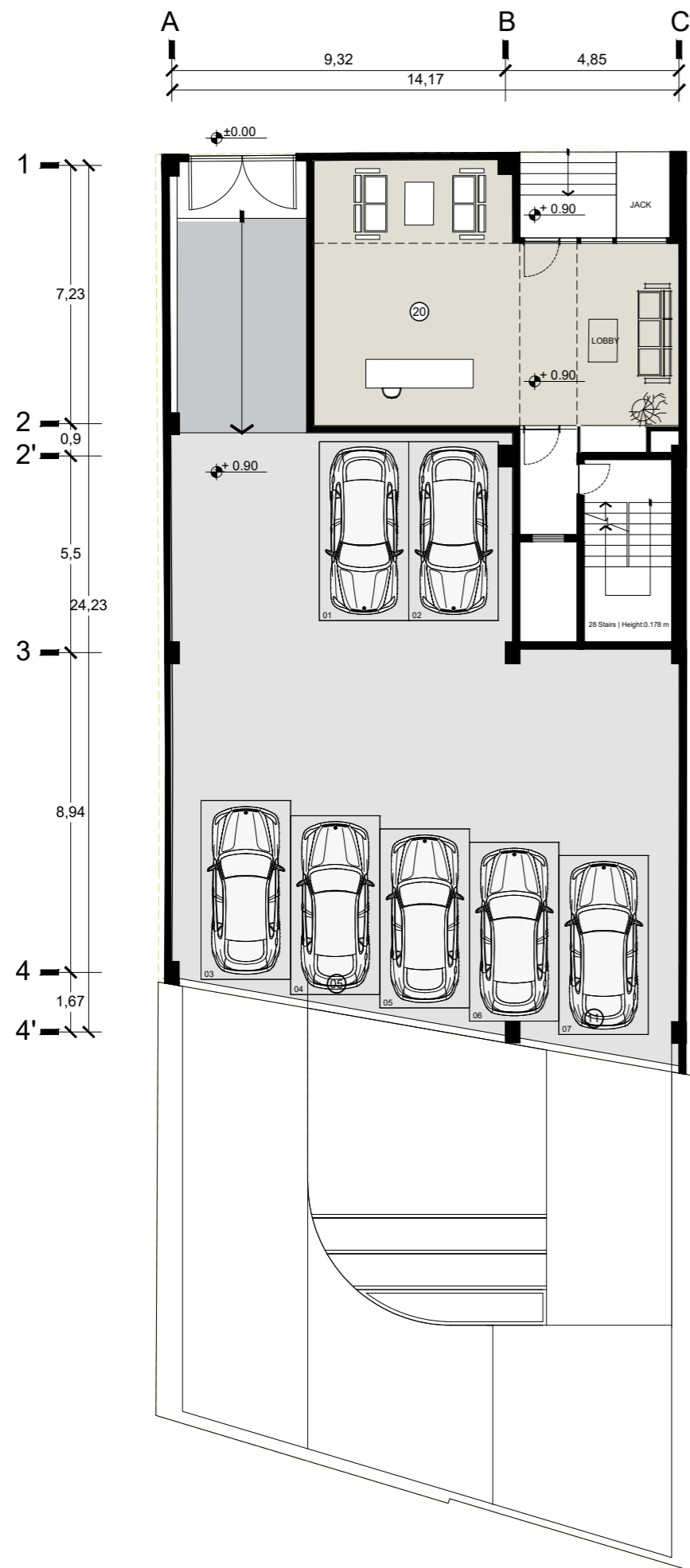

**GROUND FLOOR**

- ① LIVING ROOM
- ② DINING ROOM
- ③ TV ROOM
- ④ KITCHEN
- ⑤ PANTRY
- ⑥ MASTER BEDROOM
- ⑦ BEDROOM
- ⑧ BATHROOM
- ⑨ TOILET
- ⑩ LAUNDRY
- ⑪ BALCONY
- ⑫ MANAGEMENT ROOM
- ⑬ CLOSET & SHOWER
- ⑭ SAUNA
- ⑮ GYM
- ⑯ POOL
- ⑰ CARE TAKER'S ROOM
- ⑱ MECH ROOM
- ⑲ STORAGE
- ⑳ LOBBY & LOUNGE

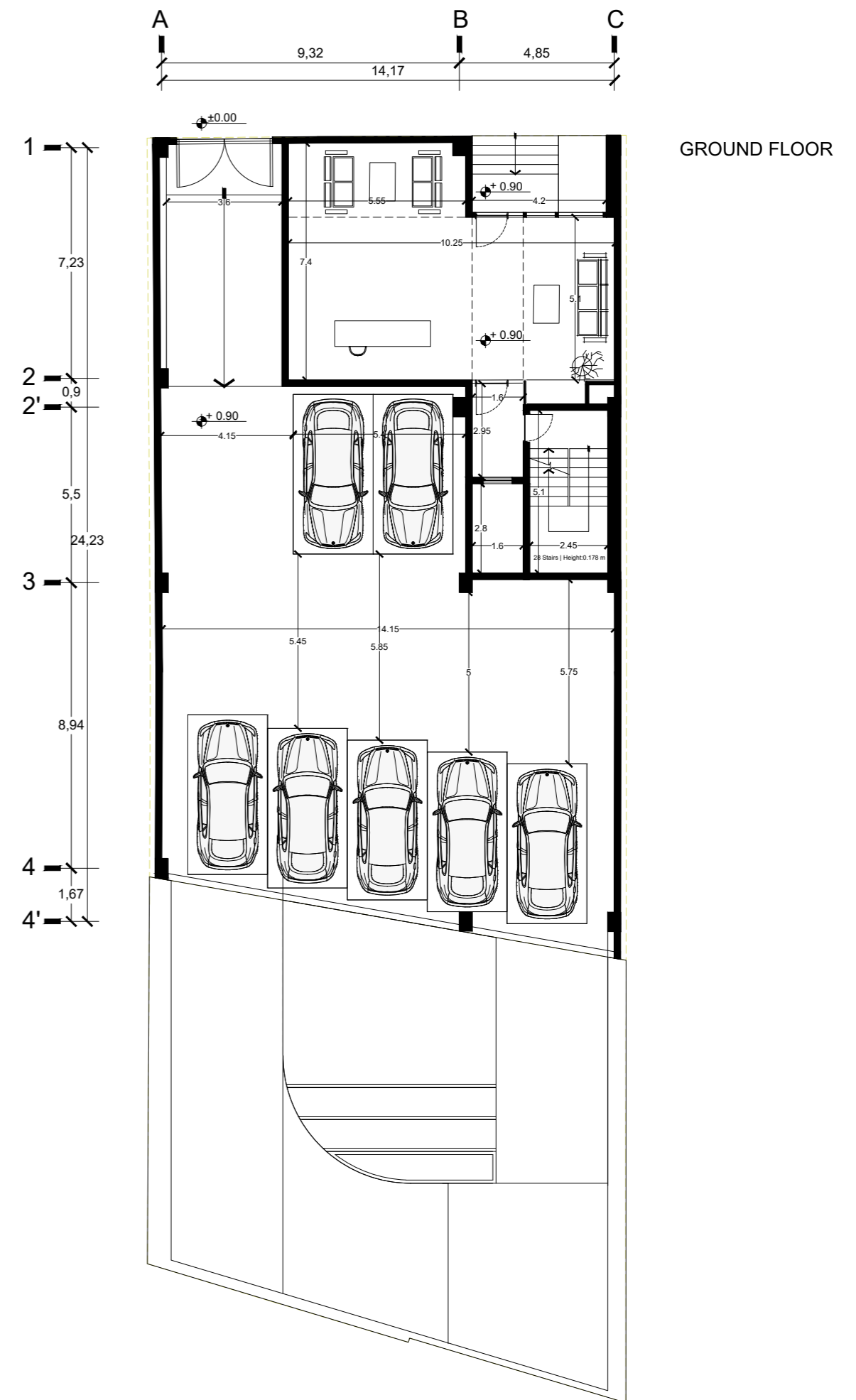

**GROUND FLOOR**

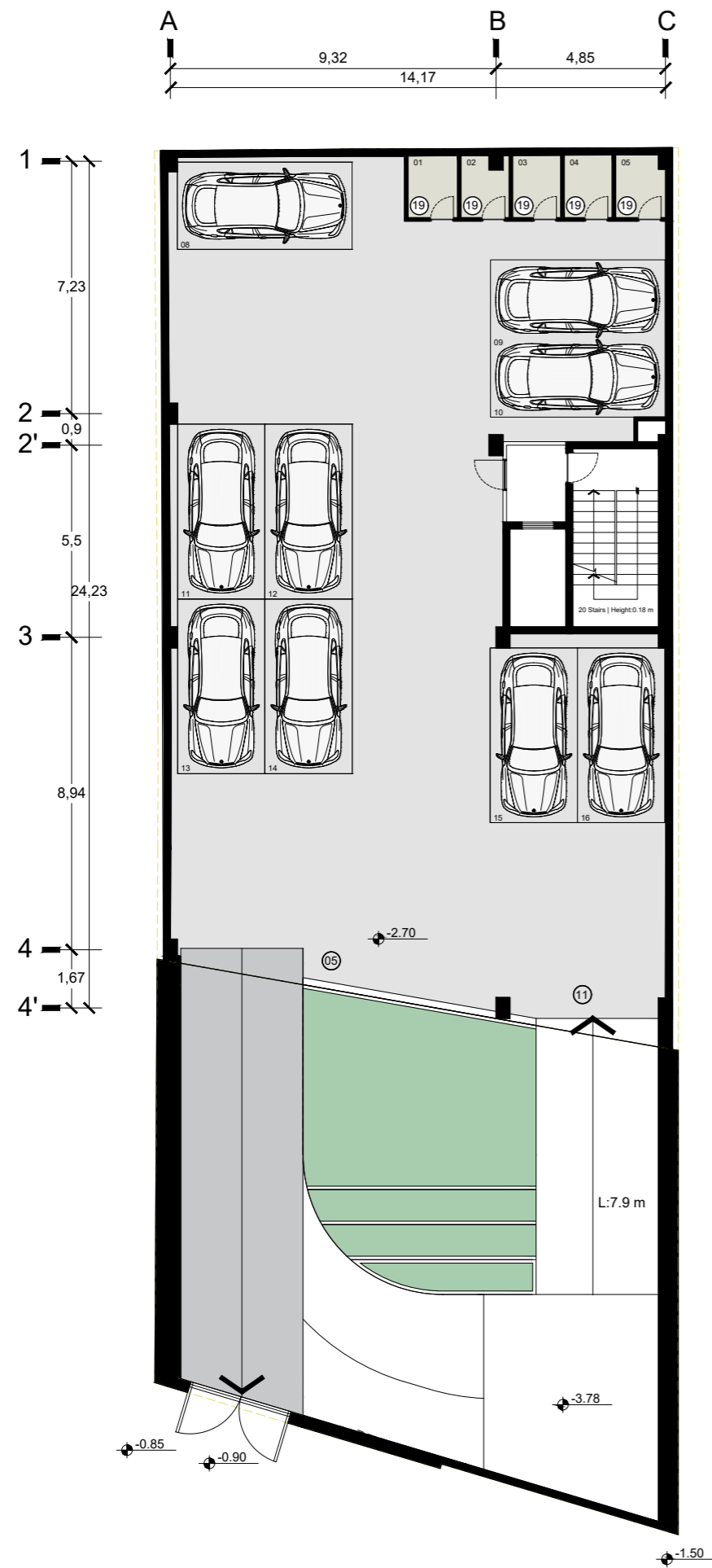

**BASEMENT 01 FLOOR**

- ① LIVING ROOM
- ② DINING ROOM
- ③ TV ROOM
- ④ KITCHEN
- ⑤ PANTRY
- ⑥ MASTER BEDROOM
- ⑦ BEDROOM
- ⑧ BATHROOM
- ⑨ TOILET
- ⑩ LAUNDRY
- ⑪ BALCONY
- ⑫ MANAGEMENT ROOM
- ⑬ CLOSET & SHOWER
- ⑭ SAUNA
- ⑮ GYM
- ⑯ POOL
- ⑰ CARE TAKER'S ROOM
- ⑱ MECH ROOM
- ⑲ STORAGE
- ⑳ LOBBY & LOUNGE

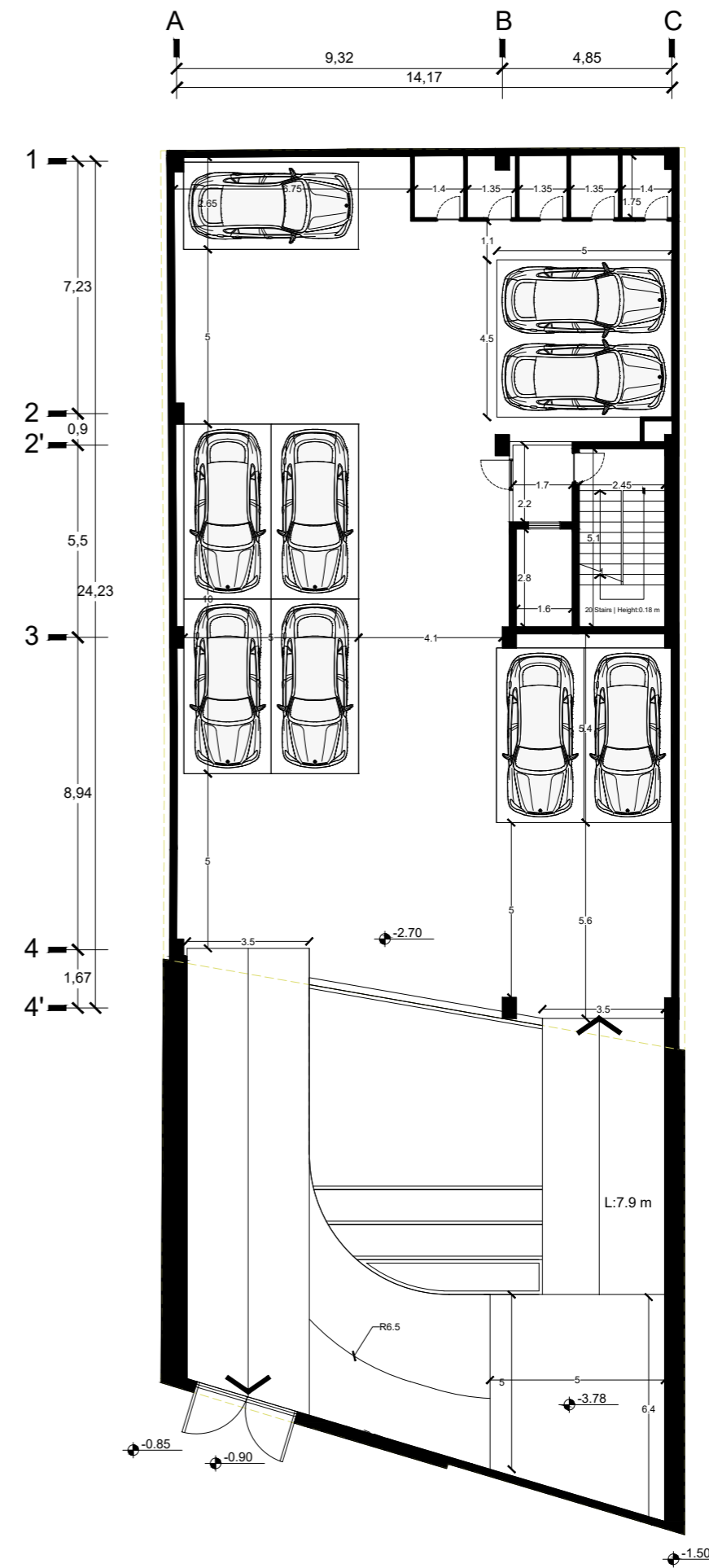

**BASEMENT 01 FLOOR**

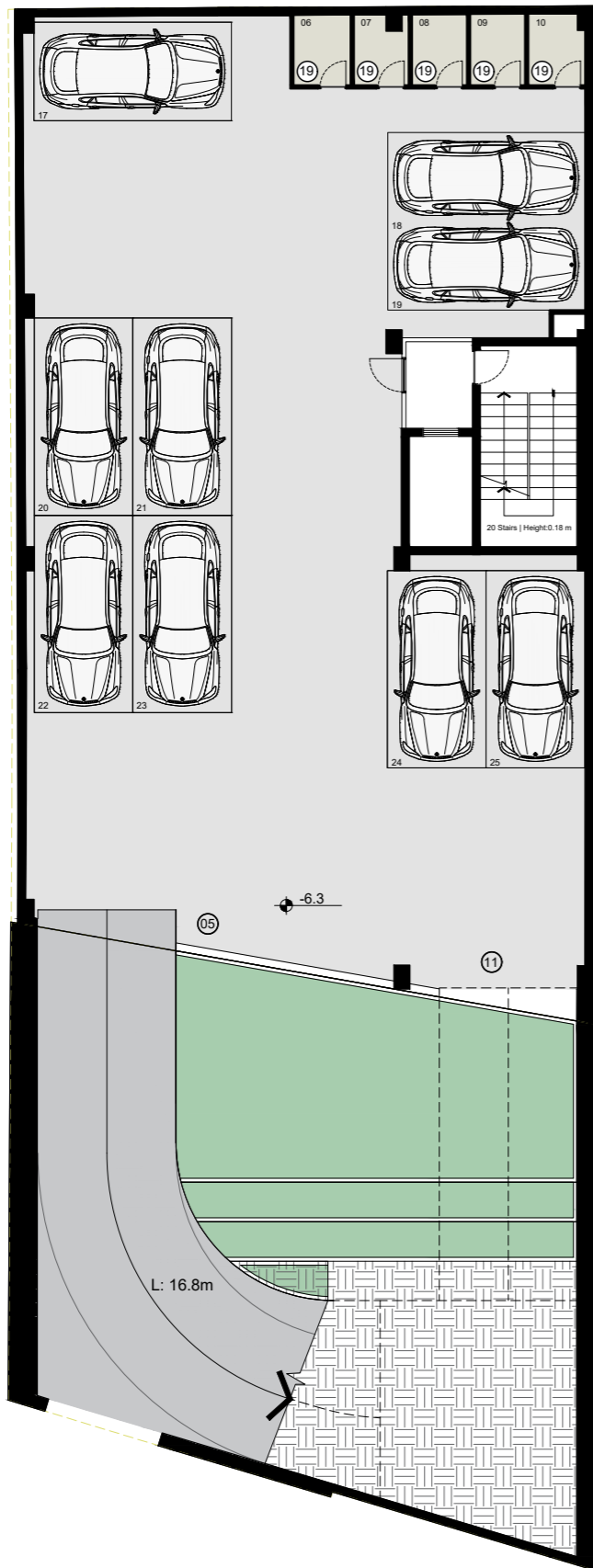
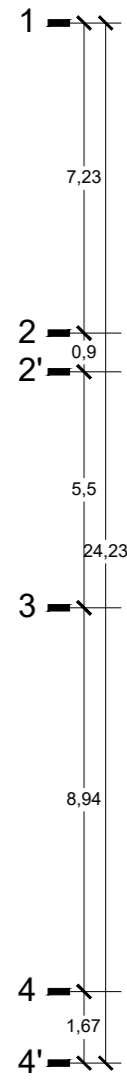
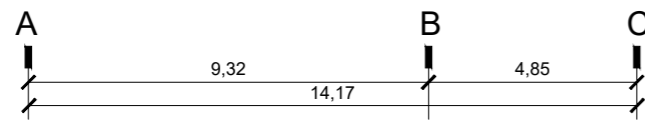

**BASEMENT 02 FLOOR**

- ① LIVING ROOM
- ② DINING ROOM
- ③ TV ROOM
- ④ KITCHEN
- ⑤ PANTRY
- ⑥ MASTER BEDROOM
- ⑦ BEDROOM
- ⑧ BATHROOM
- ⑨ TOILET
- ⑩ LAUNDRY
- ⑪ BALCONY
- ⑫ MANAGEMENT ROOM
- ⑬ CLOSET & SHOWER
- ⑭ SAUNA
- ⑮ GYM
- ⑯ POOL
- ⑰ CARE TAKER'S ROOM
- ⑱ MECH ROOM
- ⑲ STORAGE
- ⑳ LOBBY & LOUNGE

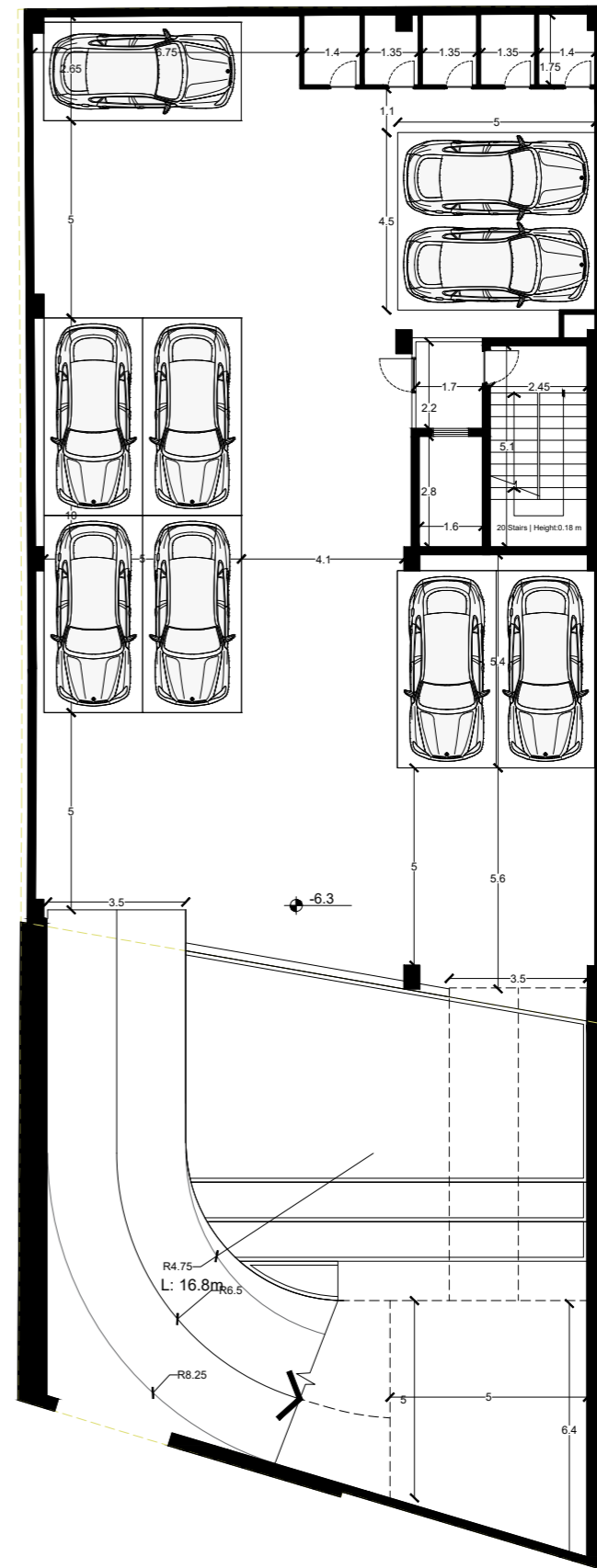
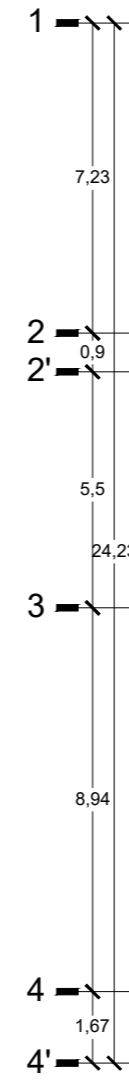
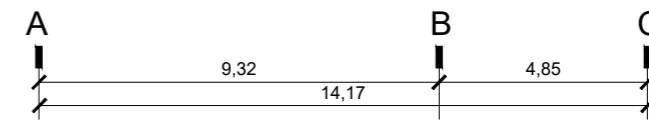

**BASEMENT 02 FLOOR**

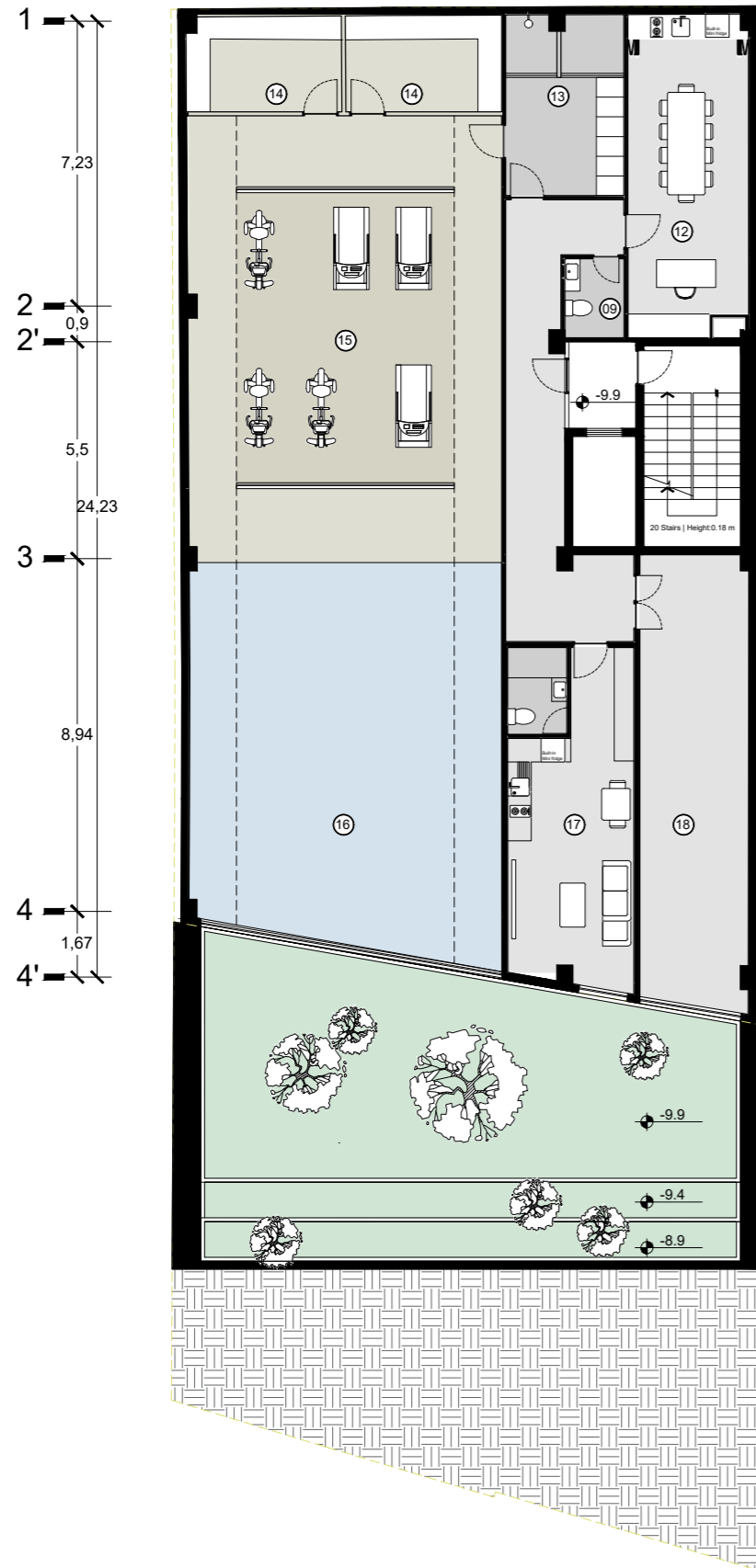
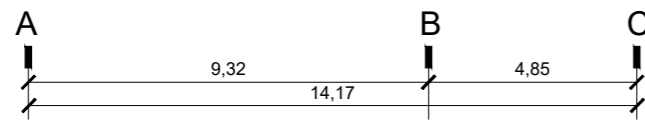

**BASEMENT 03 FLOOR**

- ① LIVING ROOM
- ② DINING ROOM
- ③ TV ROOM
- ④ KITCHEN
- ⑤ PANTRY
- ⑥ MASTER BEDROOM
- ⑦ BEDROOM
- ⑧ BATHROOM
- ⑨ TOILET
- ⑩ LAUNDRY
- ⑪ BALCONY
- ⑫ MANAGEMENT ROOM
- ⑬ CLOSET & SHOWER
- ⑭ SAUNA
- ⑮ GYM
- ⑯ POOL
- ⑰ CARE TAKER'S ROOM
- ⑱ MECH ROOM
- ⑲ STORAGE
- ⑳ LOBBY & LOUNGE

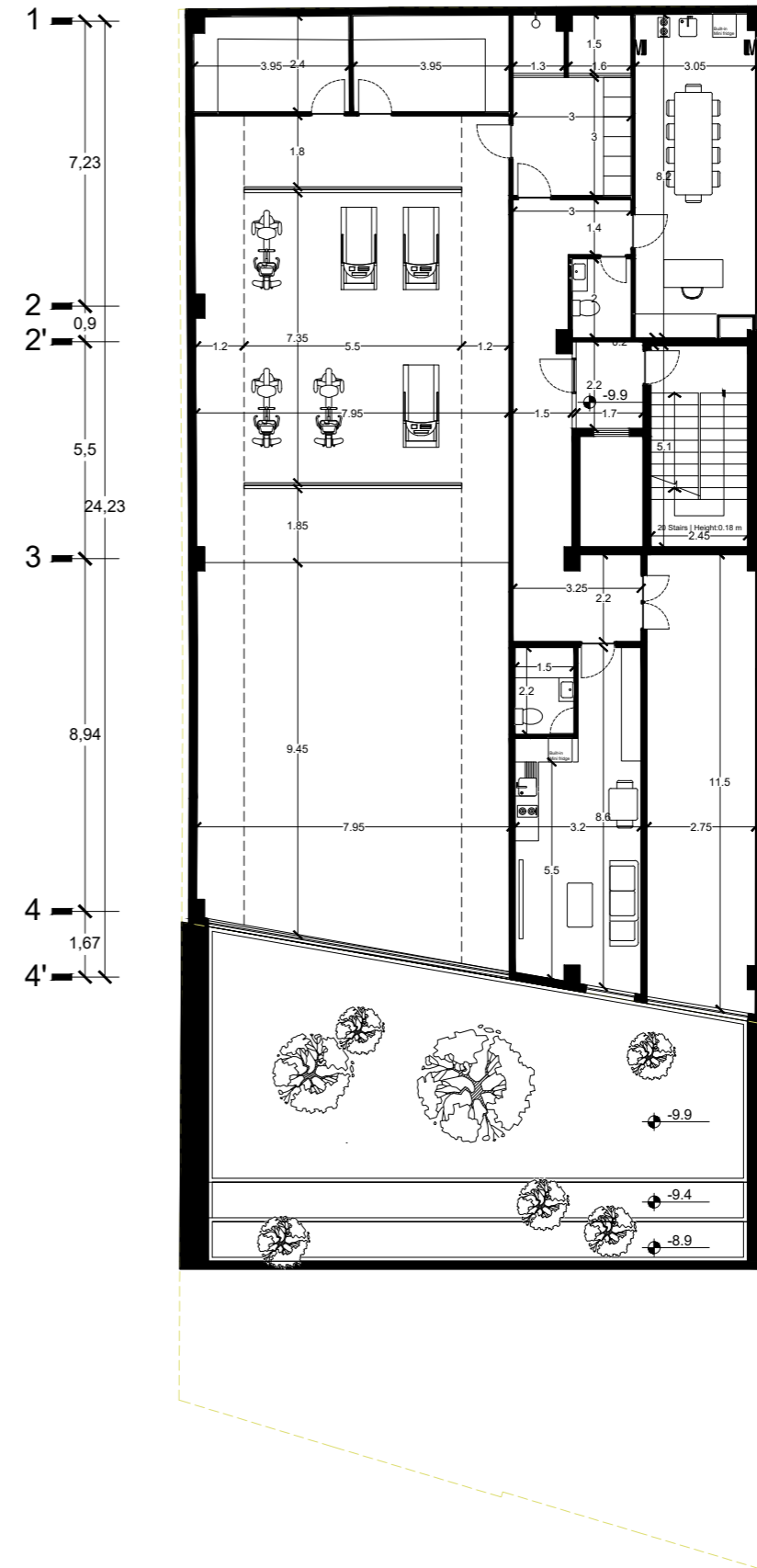
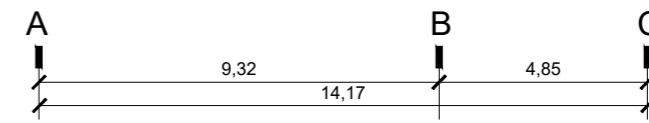

**BASEMENT 03 FLOOR**

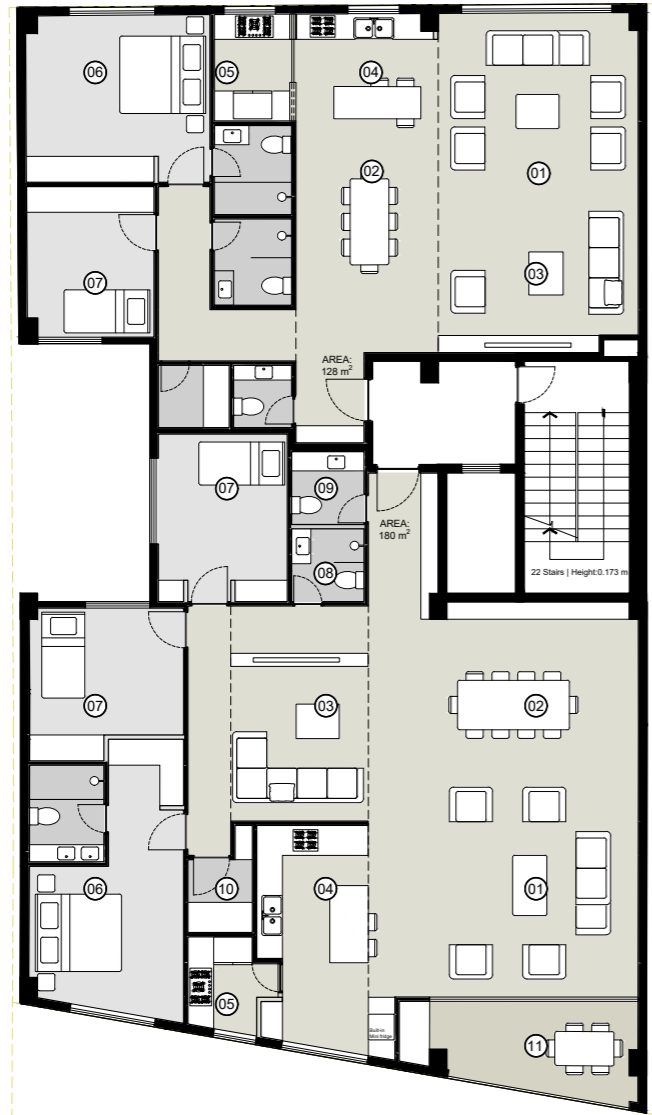
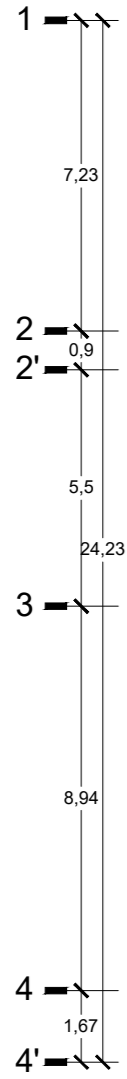
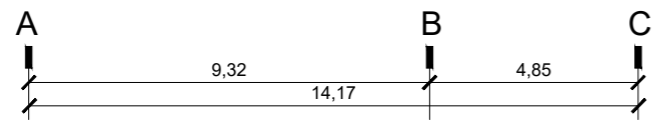

**RESIDENTIAL FLOOR**

- ① LIVING ROOM
- ② DINING ROOM
- ③ TV ROOM
- ④ KITCHEN
- ⑤ PANTRY
- ⑥ MASTER BEDROOM
- ⑦ BEDROOM
- ⑧ BATHROOM
- ⑨ TOILET
- ⑩ LAUNDRY
- ⑪ BALCONY
- ⑫ MANAGEMENT ROOM
- ⑬ CLOSET & SHOWER
- ⑭ SAUNA
- ⑮ GYM
- ⑯ POOL
- ⑰ CARE TAKER'S ROOM
- ⑱ MECH ROOM
- ⑲ STORAGE
- ⑳ LOBBY & LOUNGE

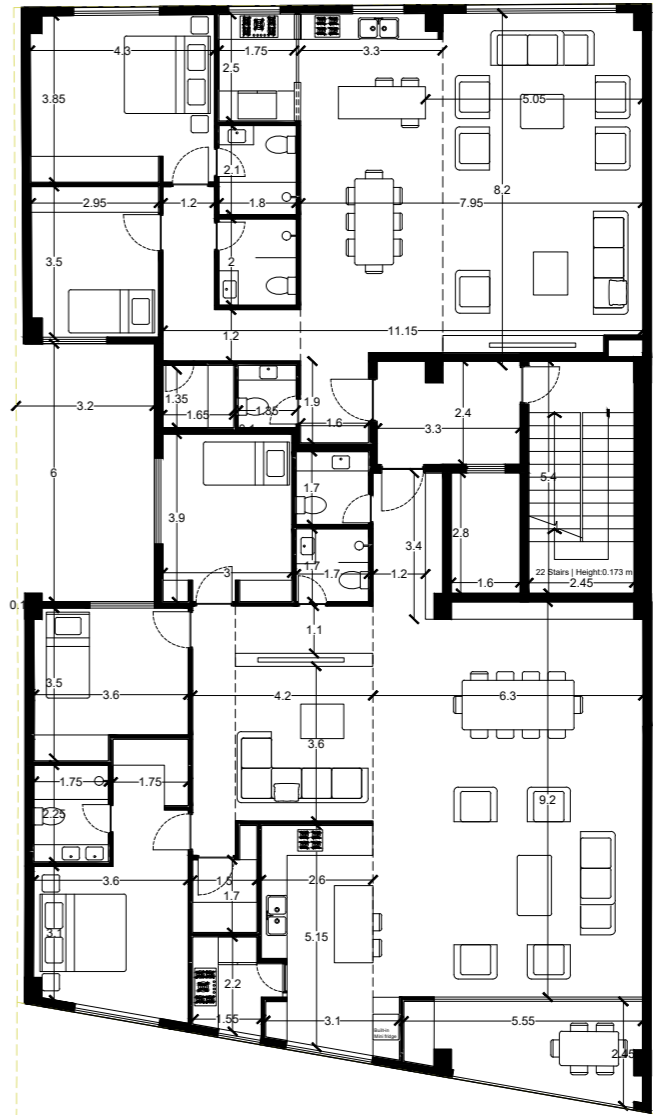
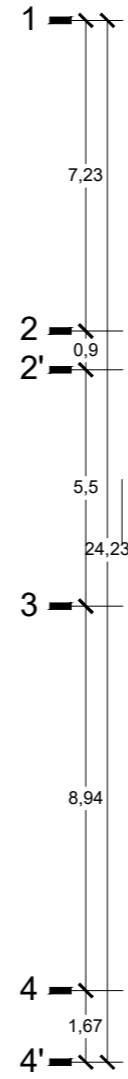
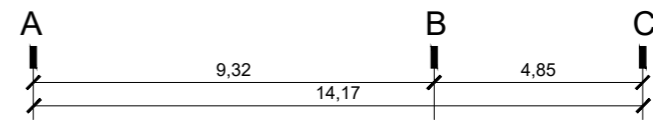

**RESIDENTIAL FLOOR**

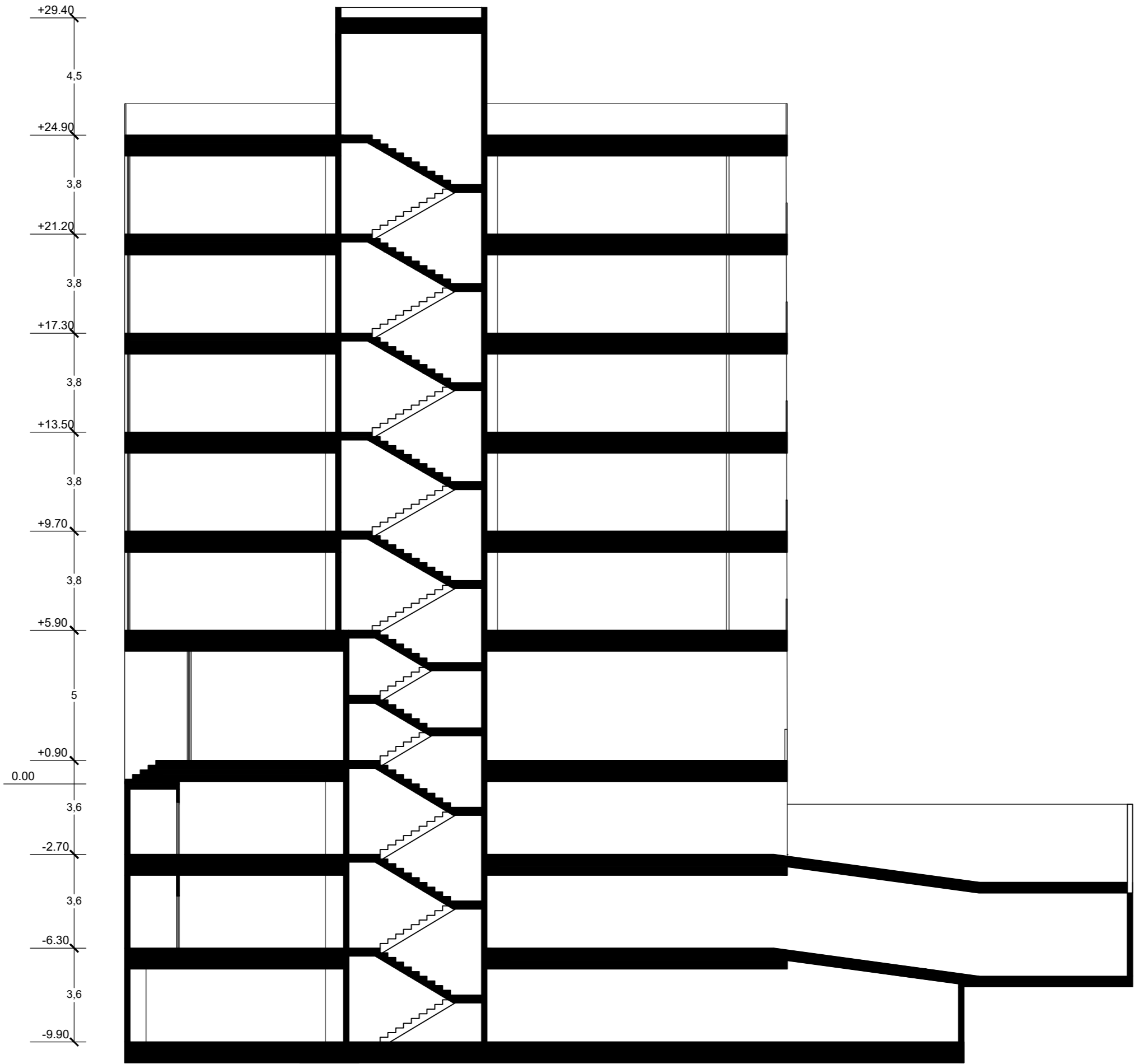
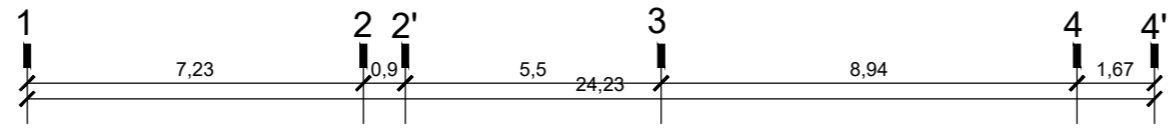





## تغییر زوایای احجام

نگاهی فرمال و درعین حال ساده متناسب با کاربری و مقیاس پروژه  
جهت تشدید بازی نور و سایه در تجربه‌ی بصری نمای ساختمان

# RENDER SHOTS

تصاویر سه بعدی





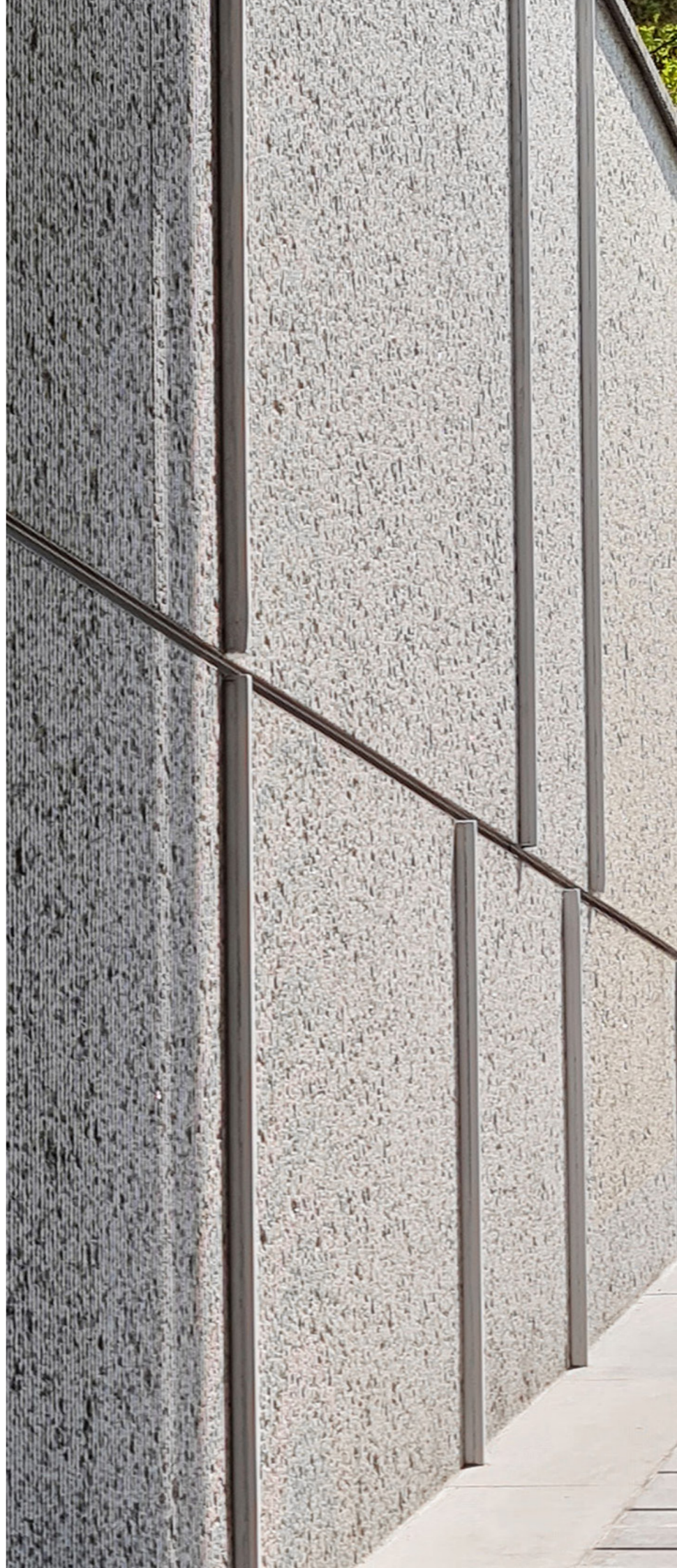

























# باسپاس

