

مجموعه ی اداری ورزشی آوان

- فرورفتگی در حجم برای ایجاد پویایی در نما
- ایجاد فضاهای مثبت و منفی به جهت پرهیز از ایجاد جداره های صلب
- توجه به رنگ و غنای بصری و بهره مندی از بناهای شاخص محدوده ی سایت
- استفاده از پوشش گیاهی به منظور تلطیف فضا و هماهنگی با محیط اطراف
- تکرار و تناسب و تجانس در استفاده از موتیوها در نما

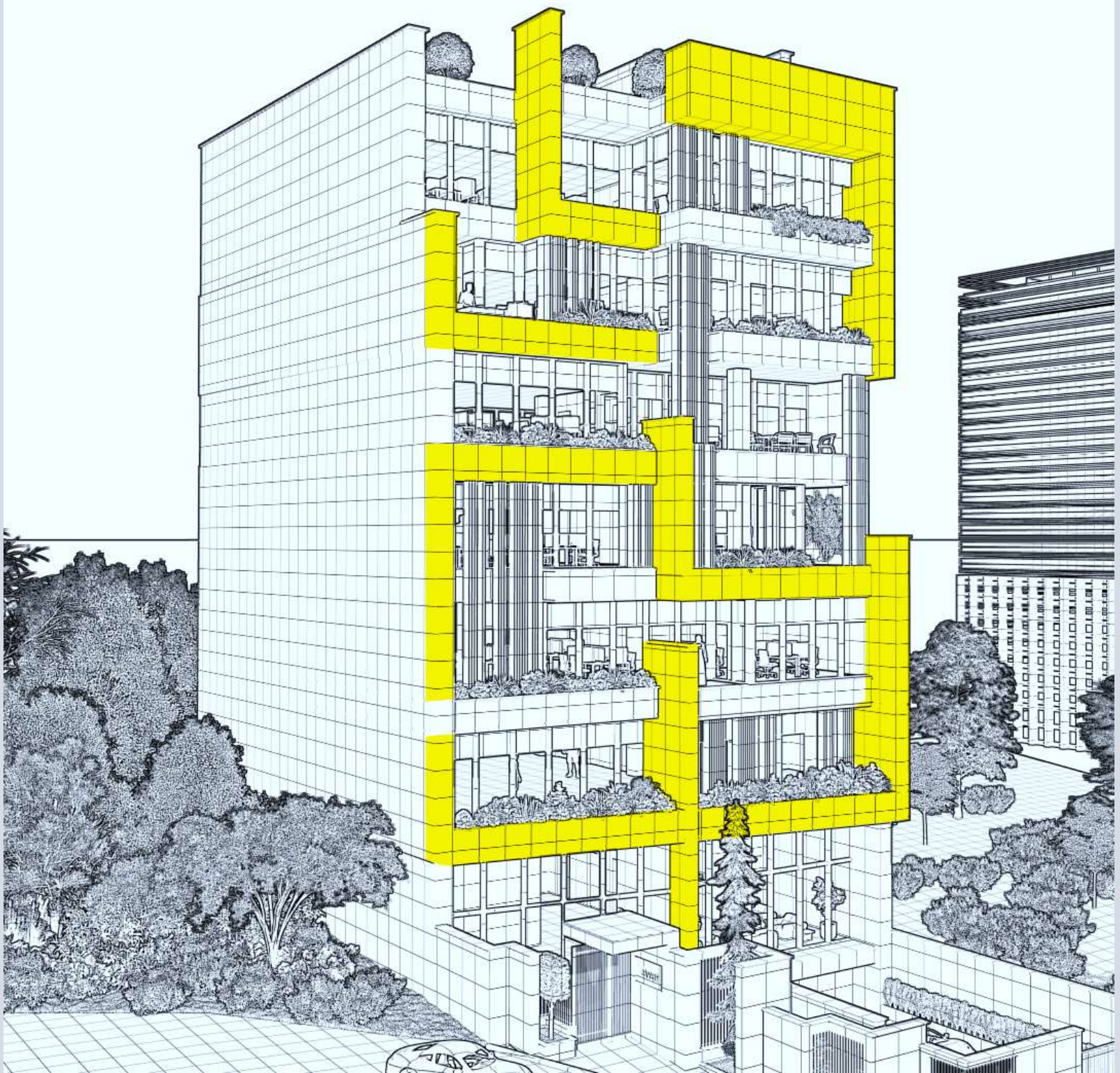

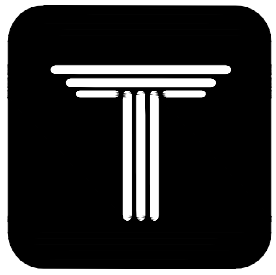

AVAN
COMPETITION

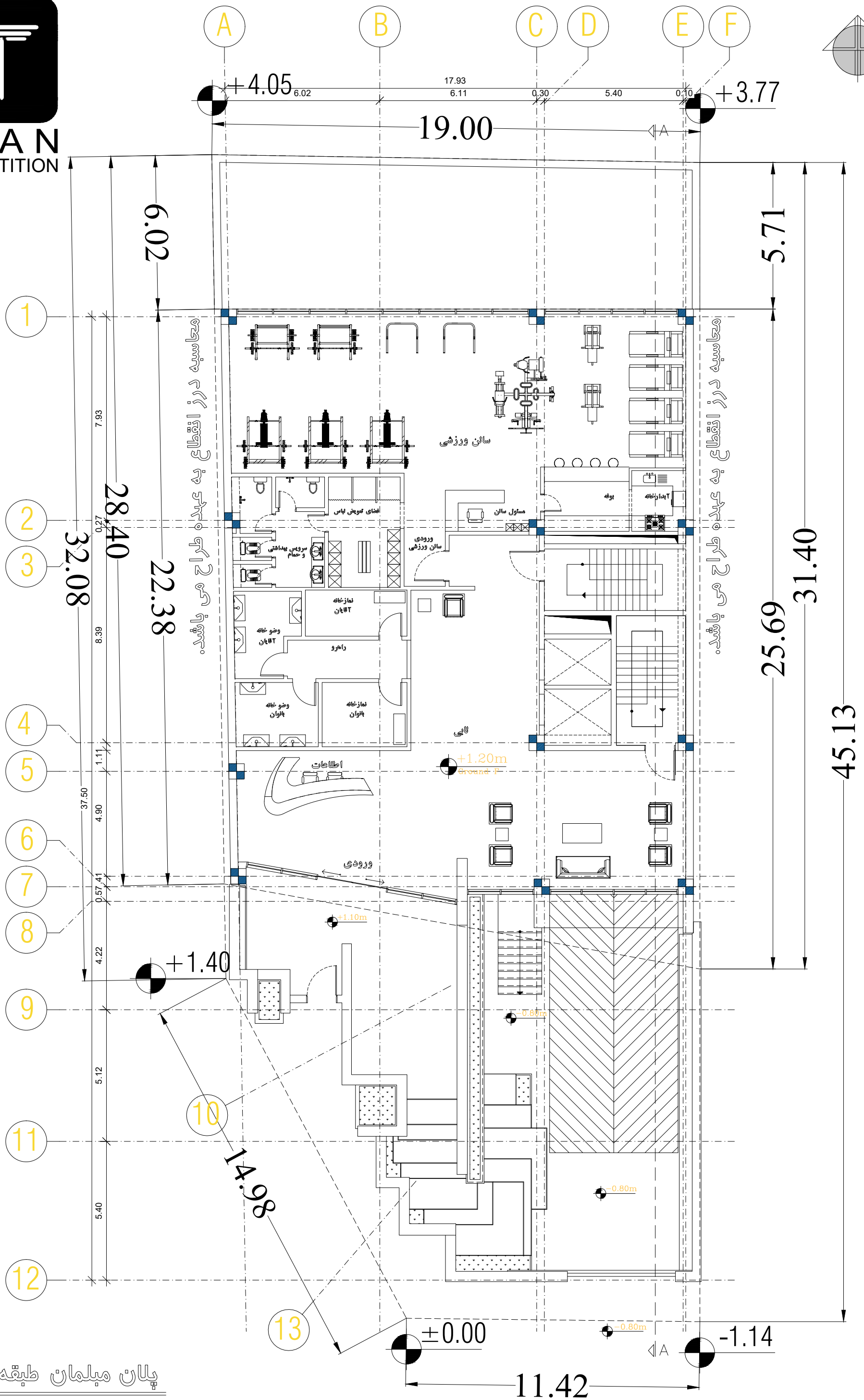
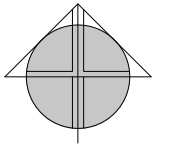

پلان مبلمان طبقه همکف

Sc. 1:100

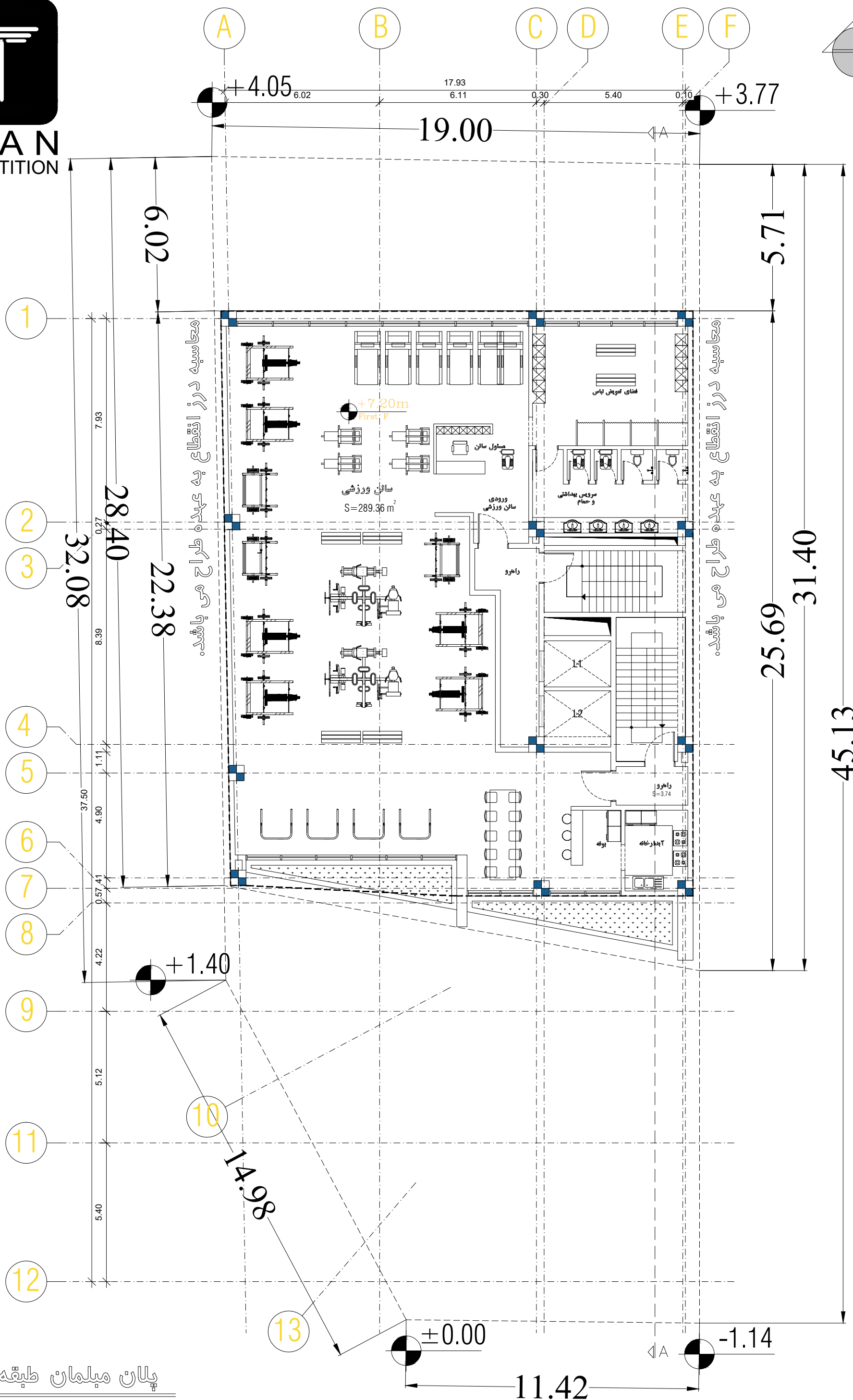
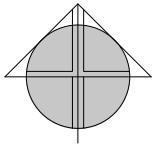

پلان مبلمان طبقه اول

Sc. 1:100

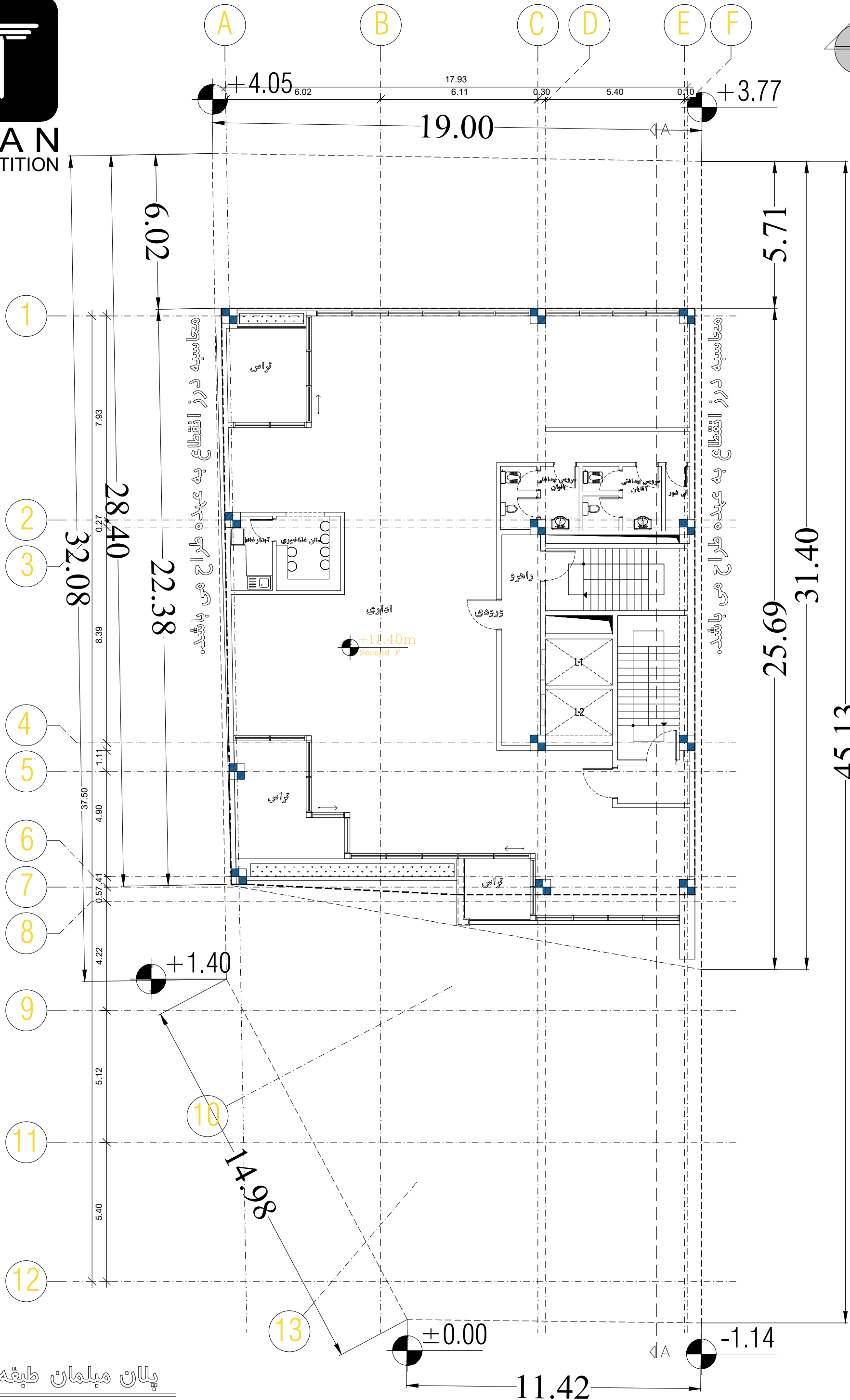
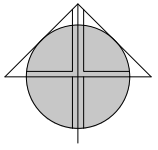

مخاسبه درز انقطاع به ارتفاع ۲۲۰ باشد.

مخاسبه درز انقطاع به عیار طرح می باشد.

پلان مبلمان طبقه دوم

Sc. 1:100

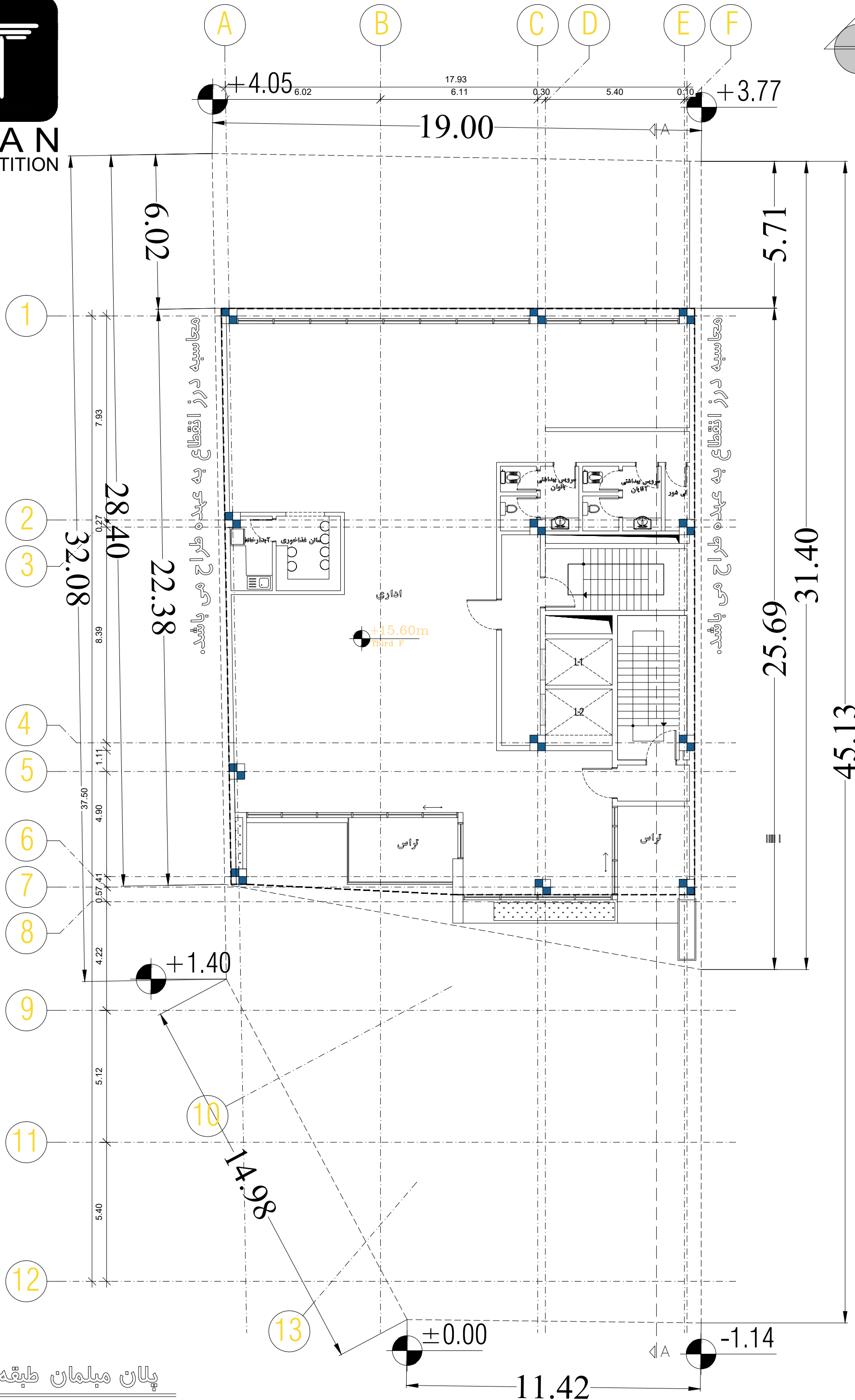
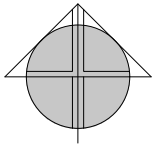

پلان مبلمان طبقه سوم

Sc. 1:100

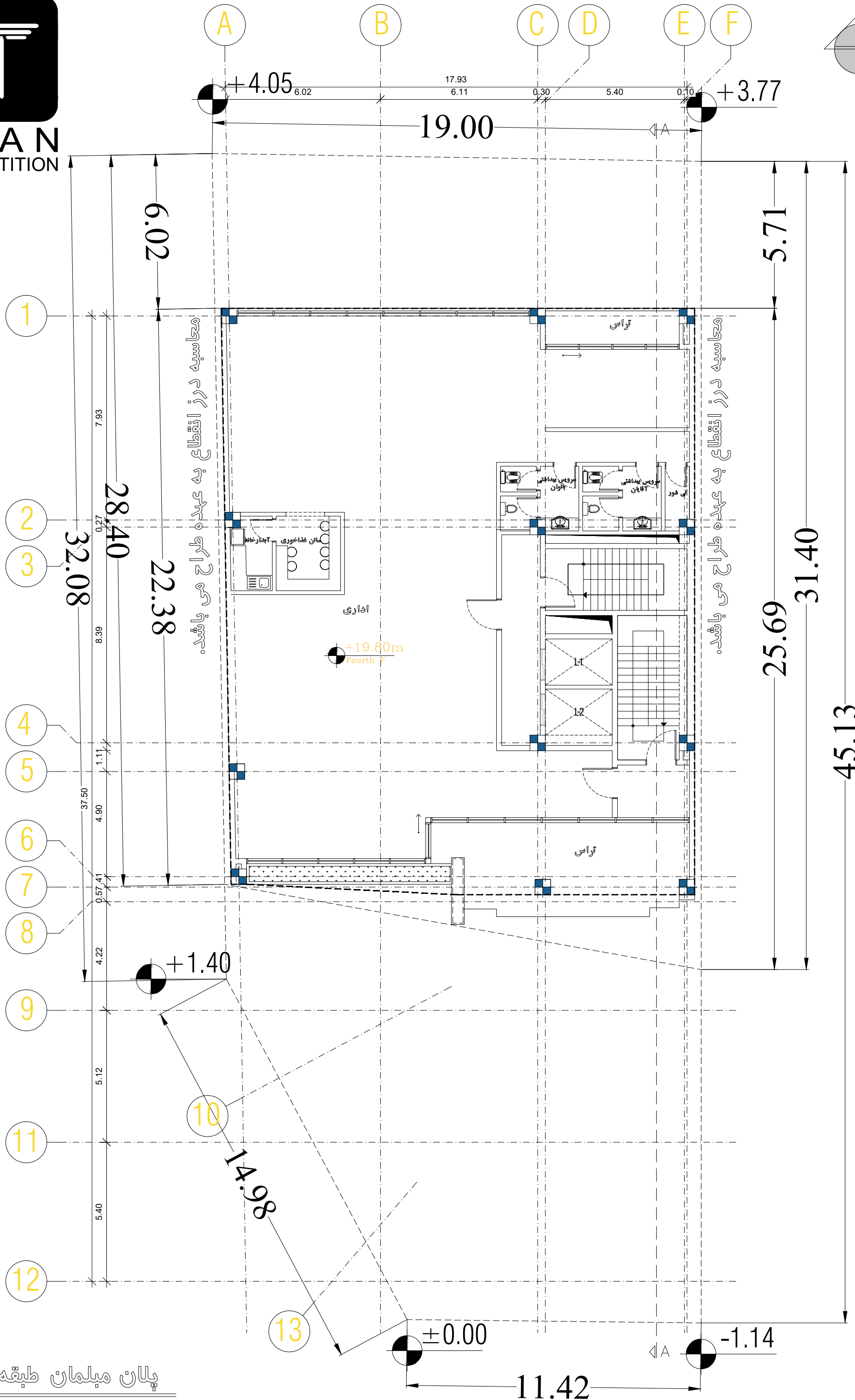
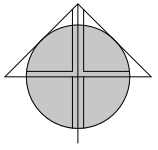

پلان مبلمان طبقه چهارم

Sc. 1:100

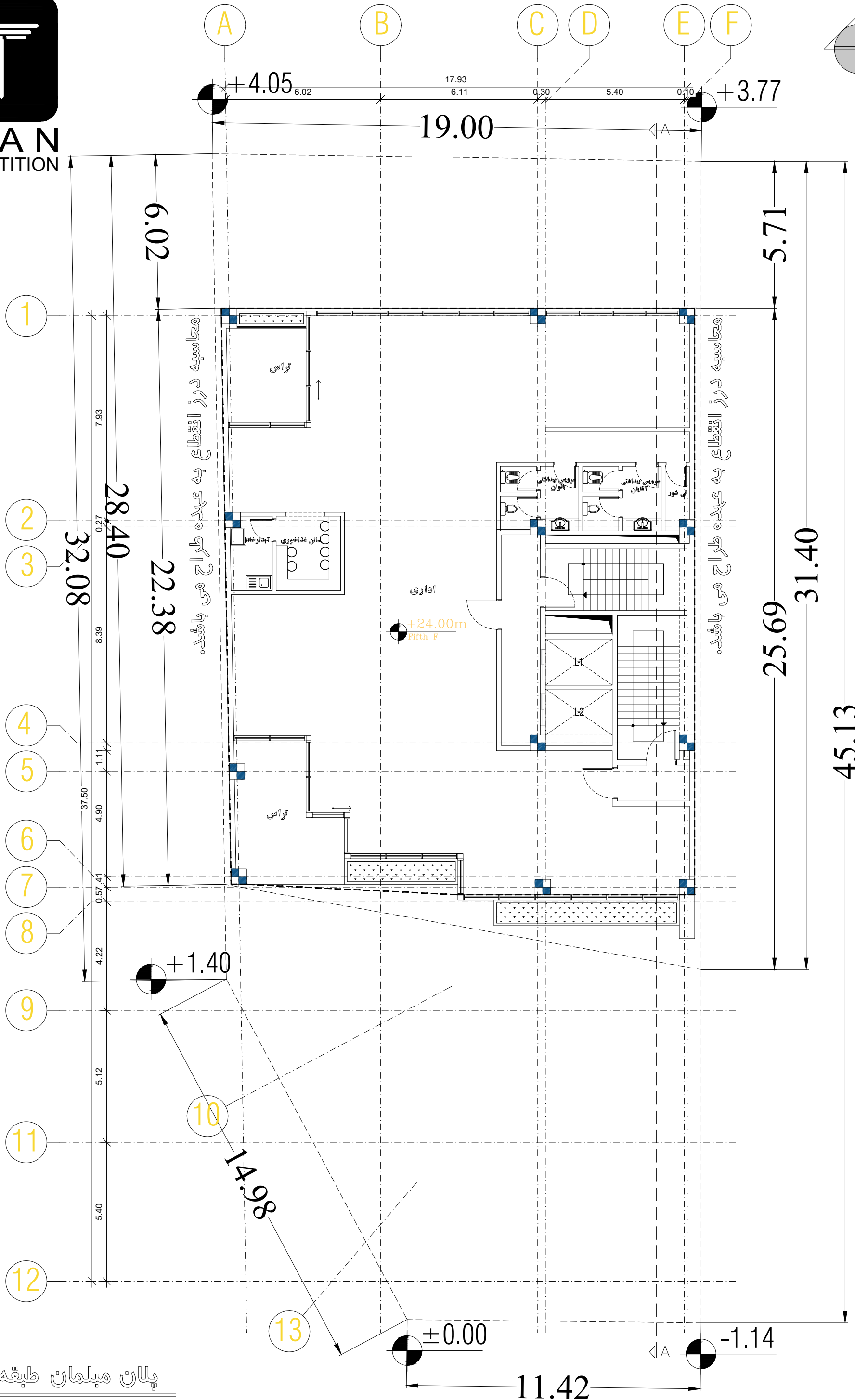
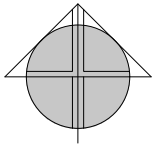

پلان مبلمان طبقه پنجم

Sc. 1:100

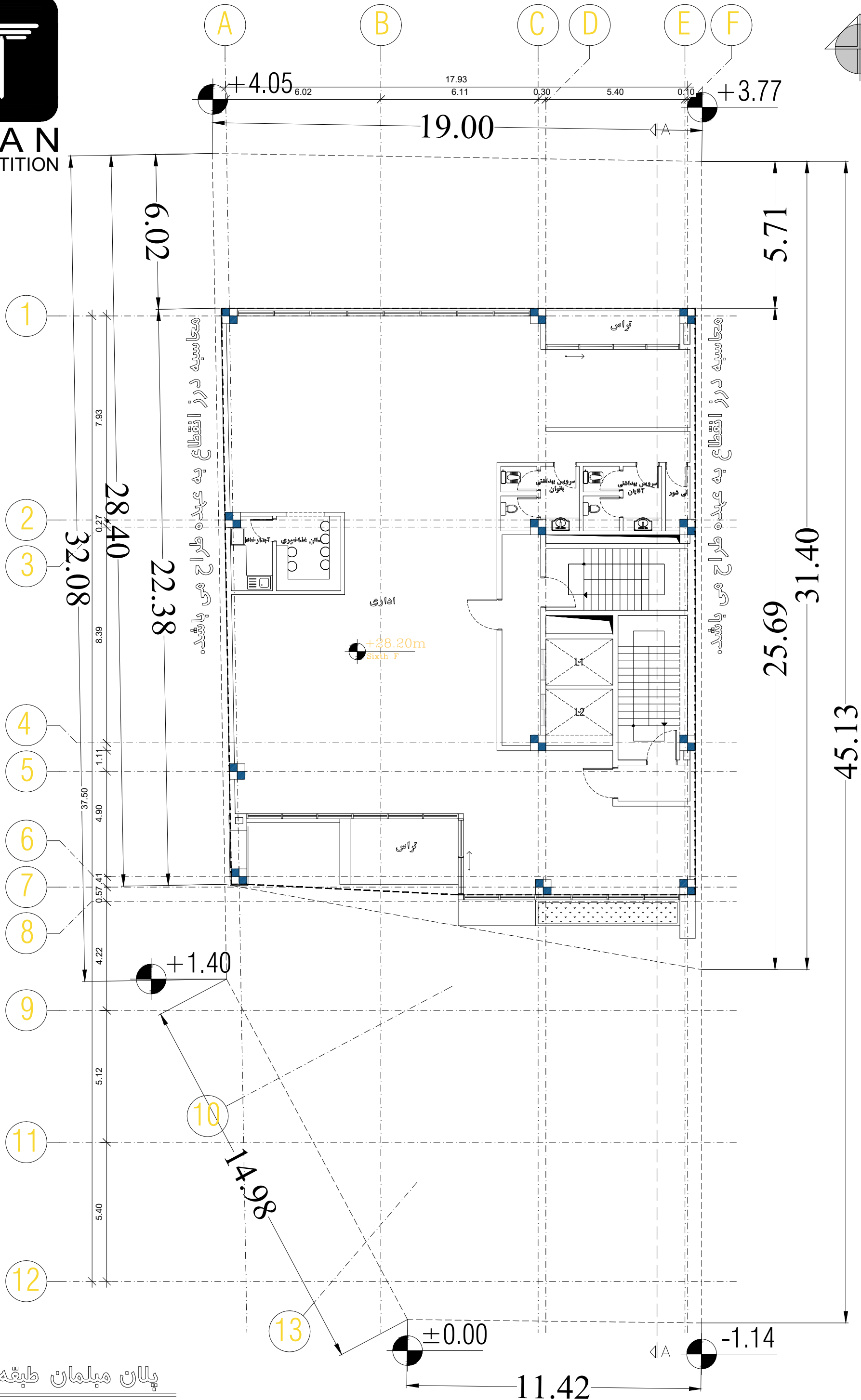
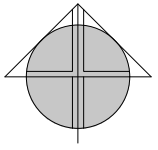

پلان میلمان طبقه ششم
Sc. 1:100

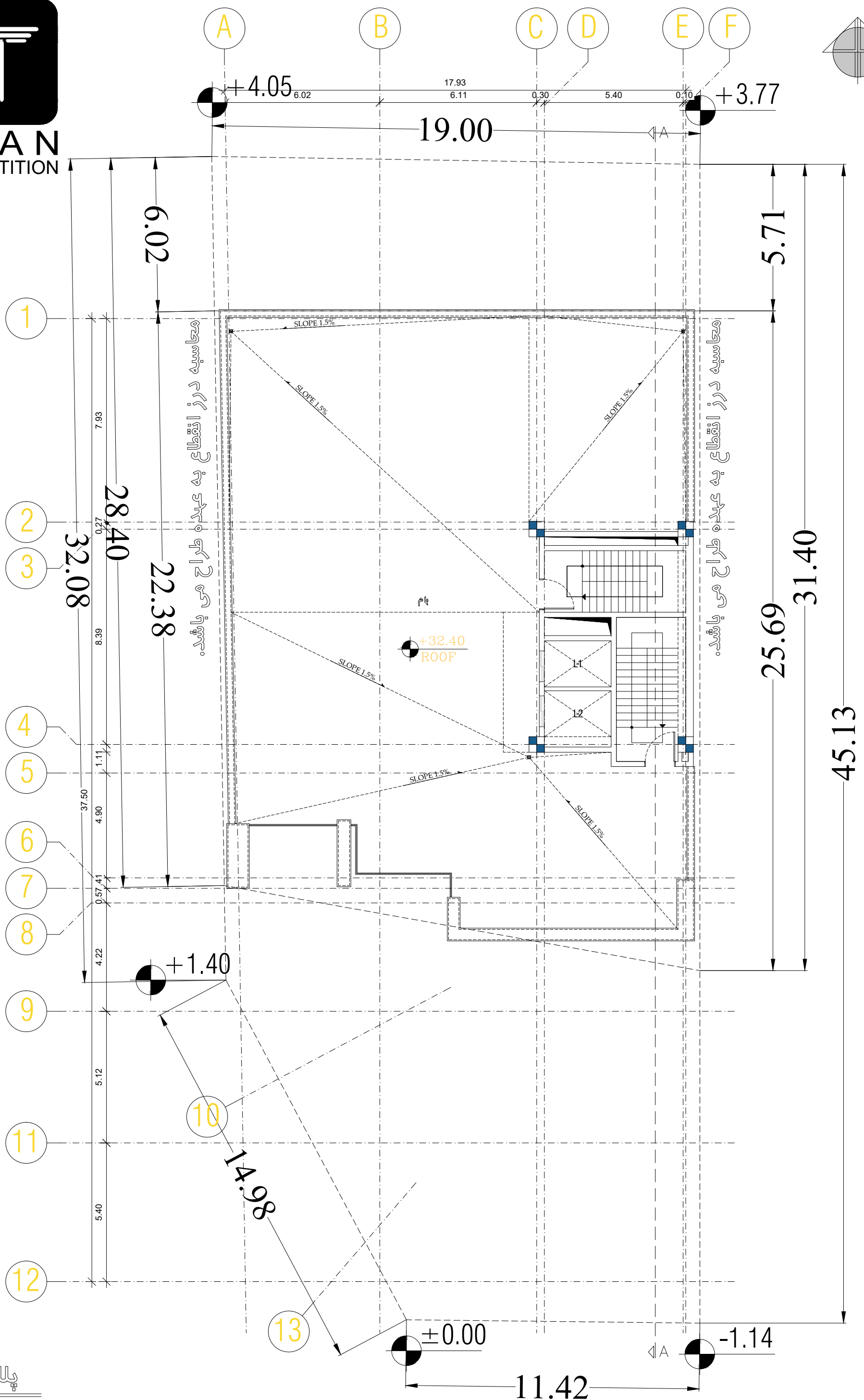
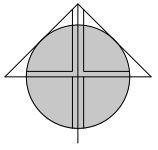

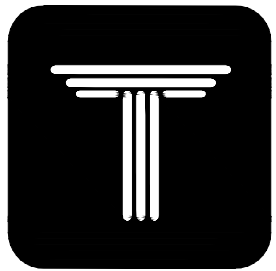

AVAN
COMPETITION

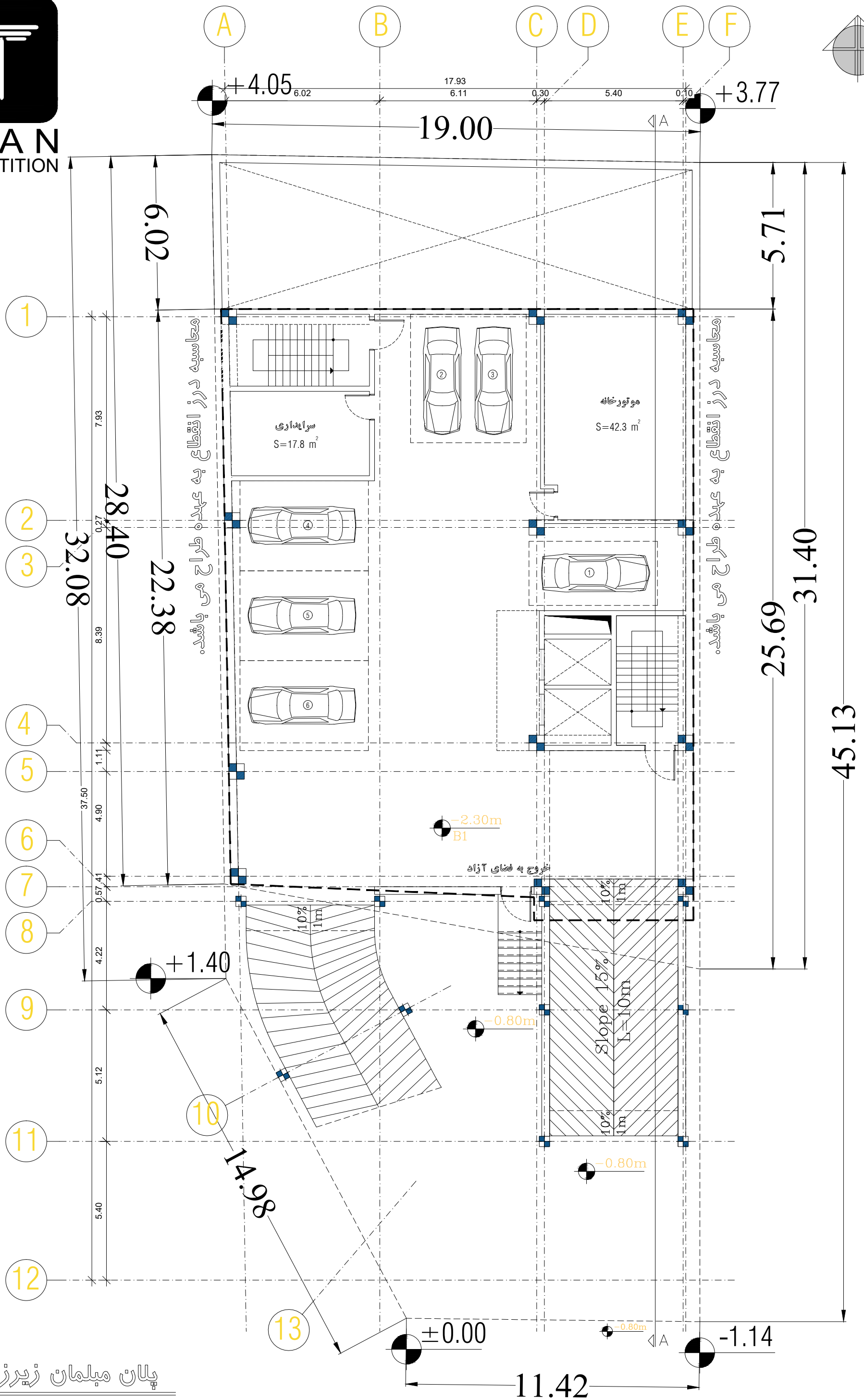
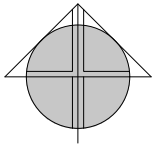

مخمسبه درز انقطاع به عهده طراح می باشد.

مخمسبه درز انقطاع به عهده طراح می باشد.

خروج به فضای آزاد

پلان مبلمان زیرزمین ۱-

Sc. 1:100

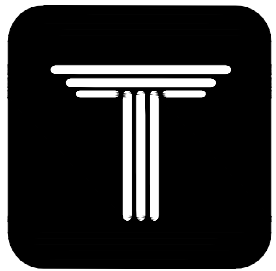

AVAN
COMPETITION

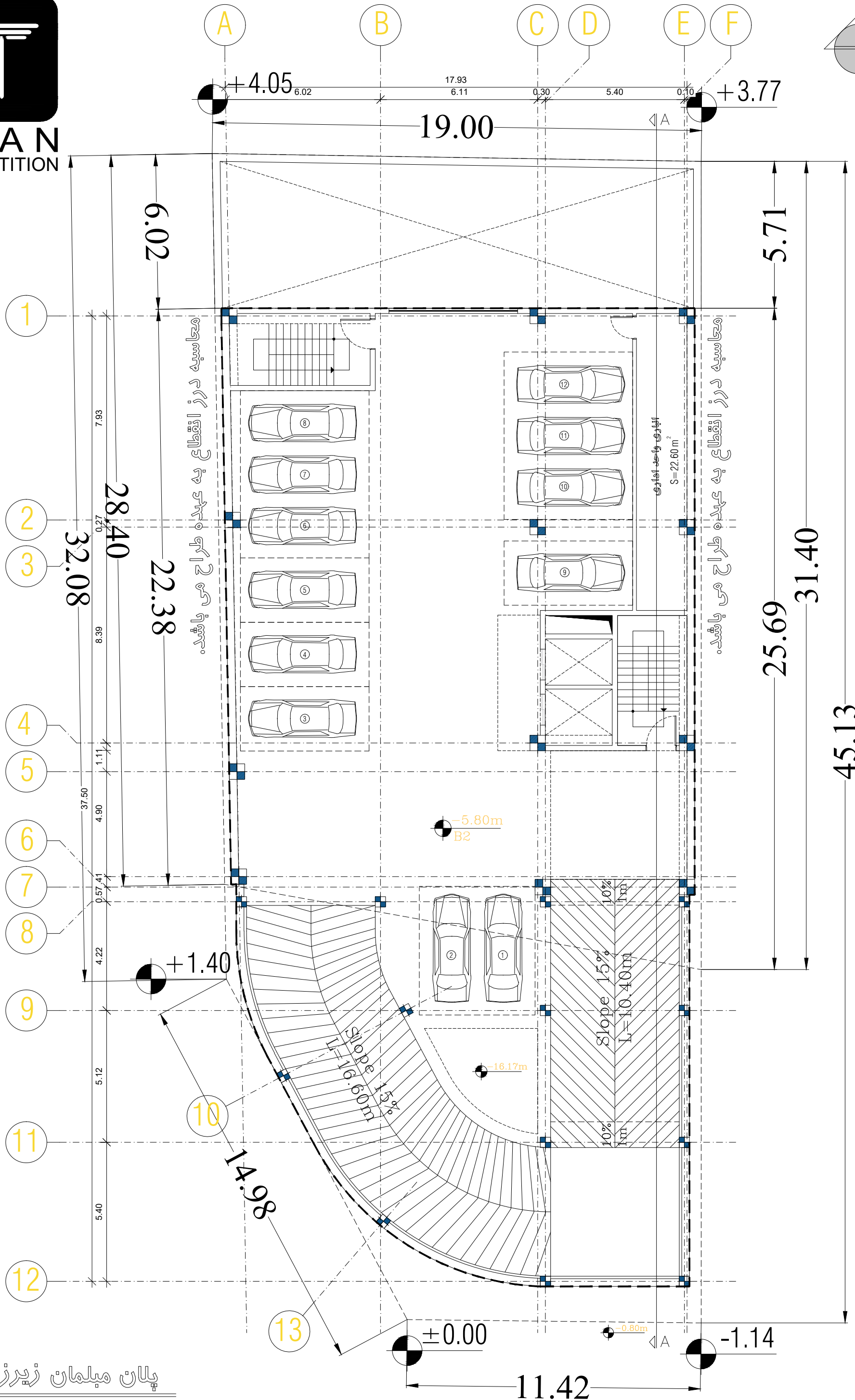
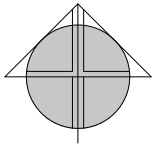

پلان مبلمان زیرزمین ۲-

Sc. 1:100

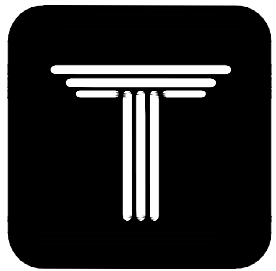

AVAN
COMPETITION

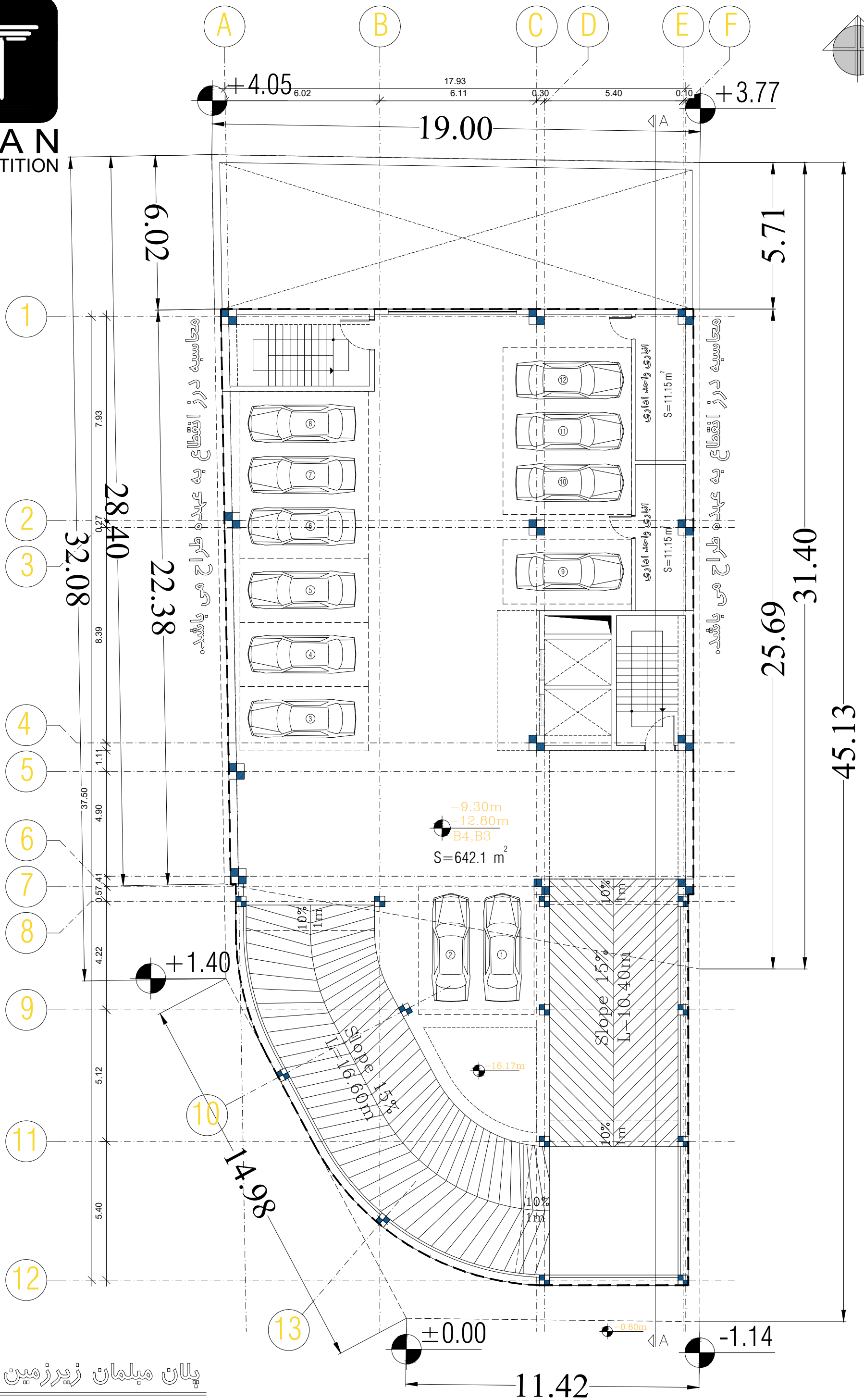
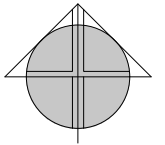

پلان مبلمان زیرزمین ع- و ۳-

Sc. 1:100

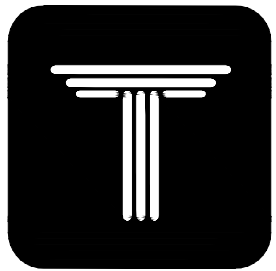

AVAN
COMPETITION

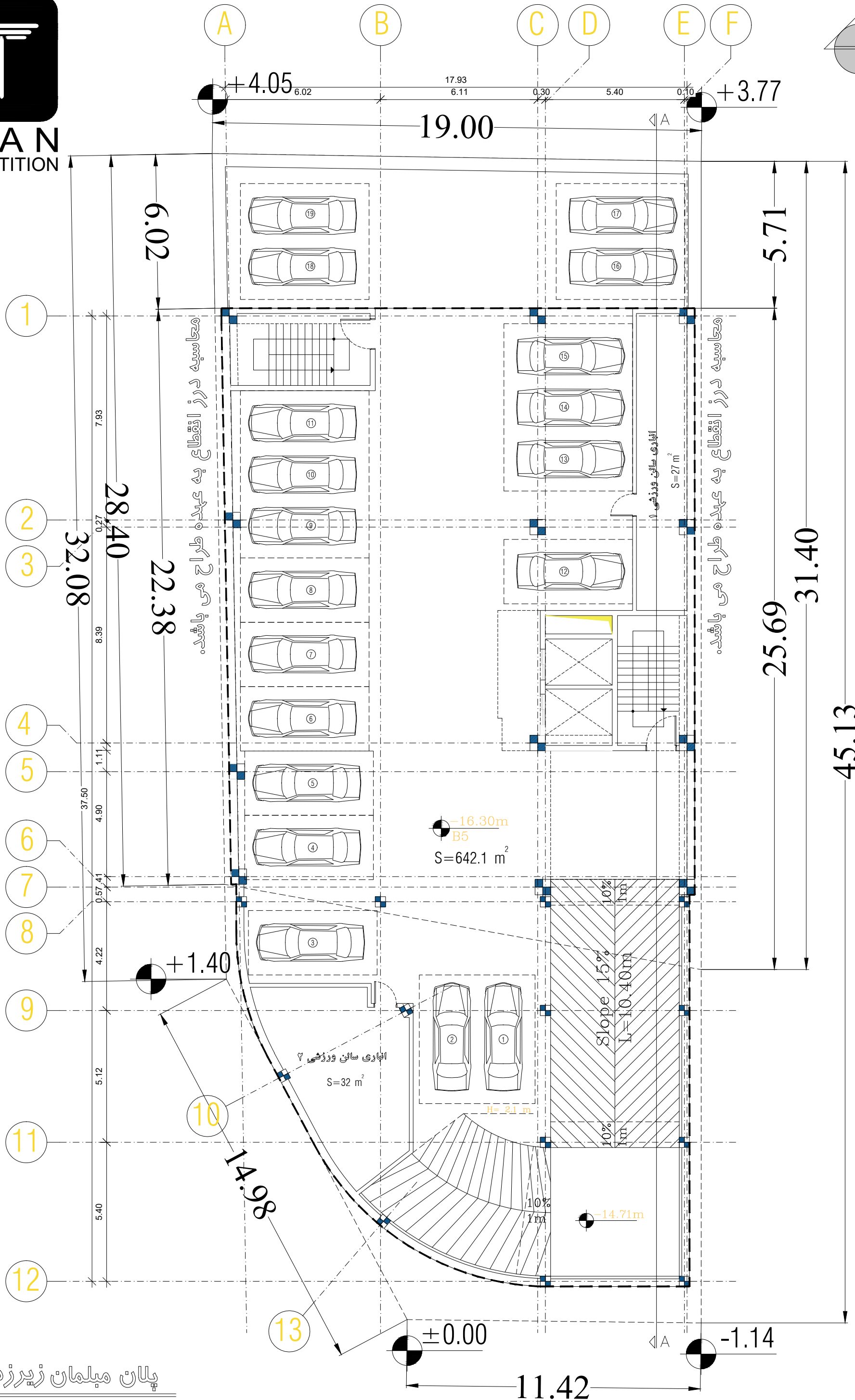
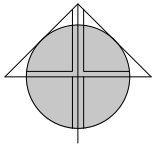

پلان مبلمان زیرزمین ۵-
Sc. 1:100

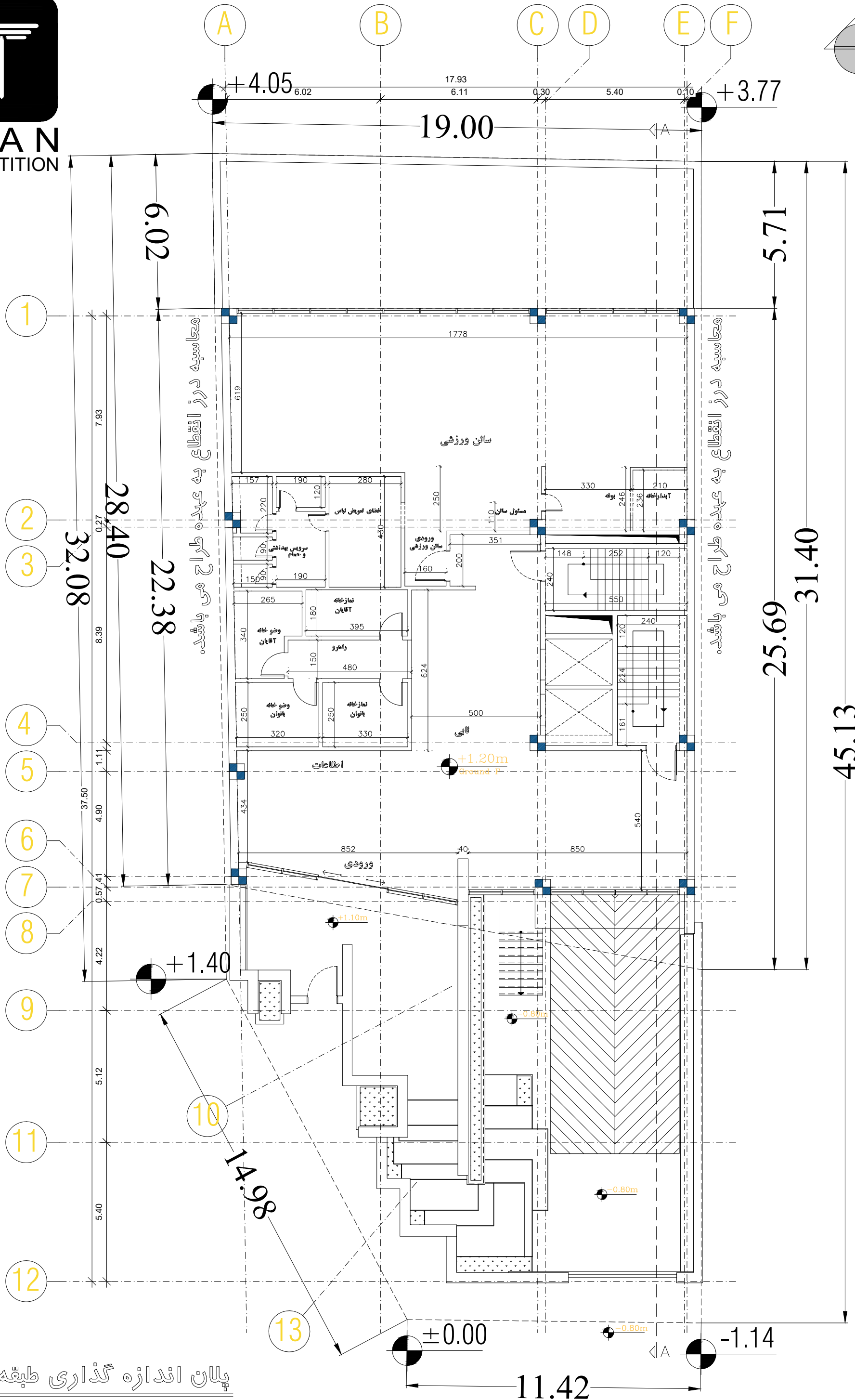
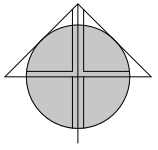

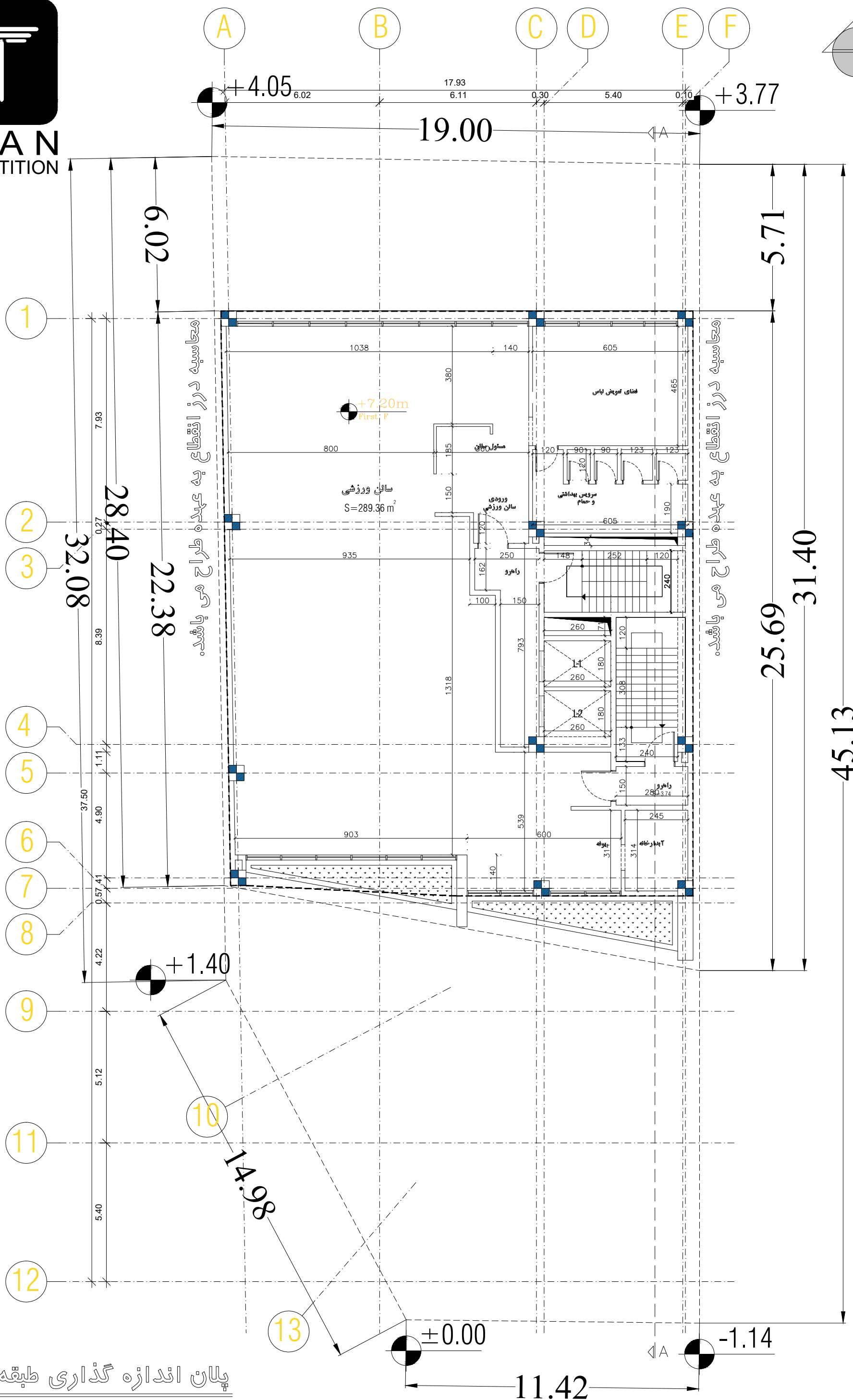
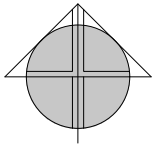

پلان اندازه گذاری طبقه اول

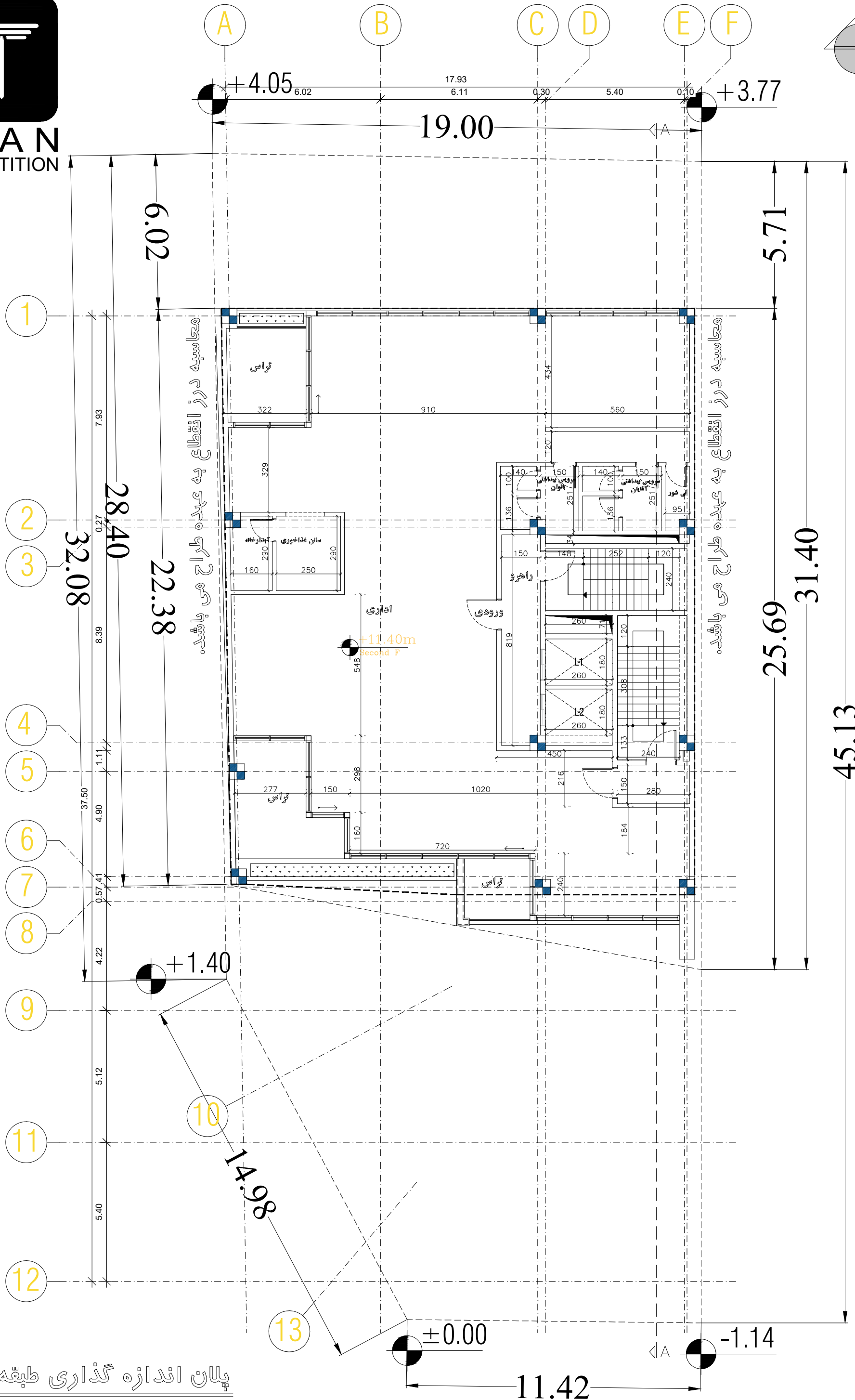
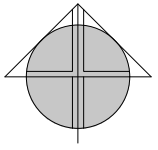

پلان اندازه گذاری طبقه دوم

Sc. 1:100

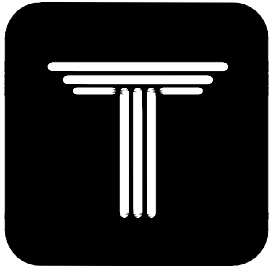

AVAN
COMPETITION

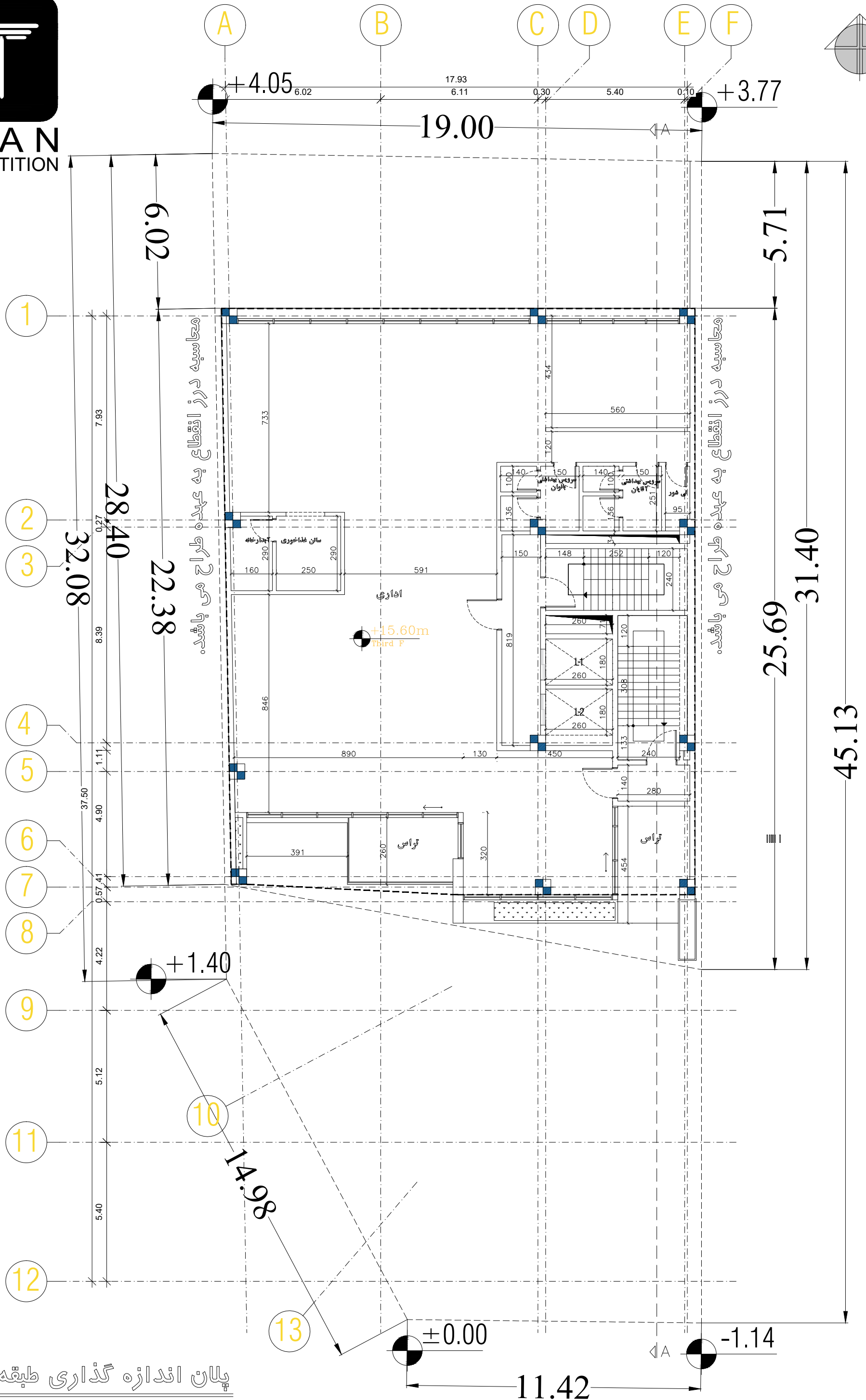
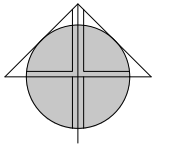

پلان اندازه گذاری طبقه سوم

Sc. 1:100

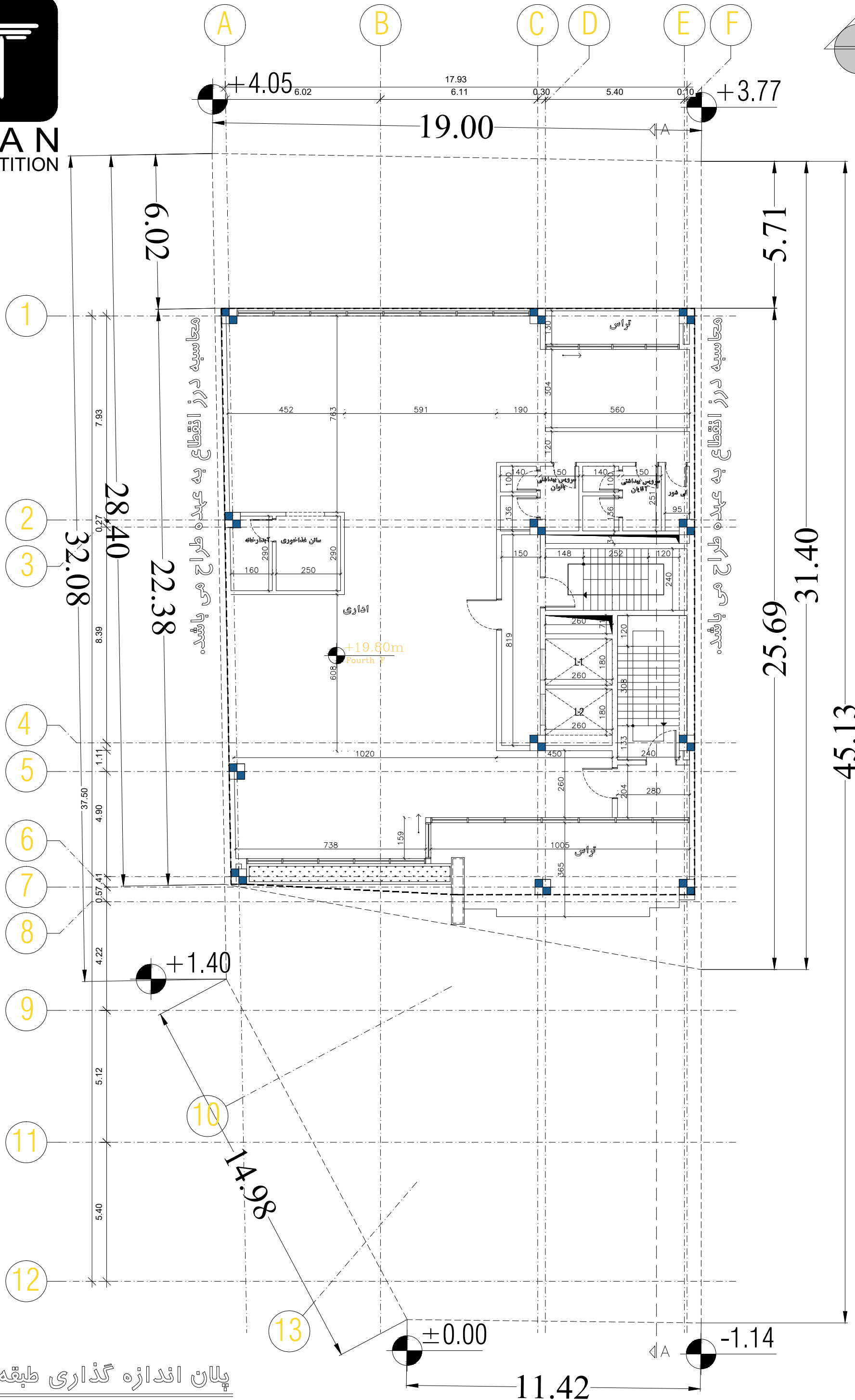
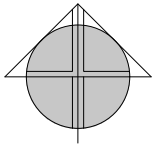

پلان اندازه گذاری طبقه چهارم

Sc. 1:100

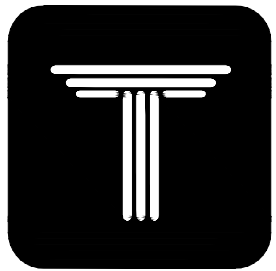

AVAN
COMPETITION

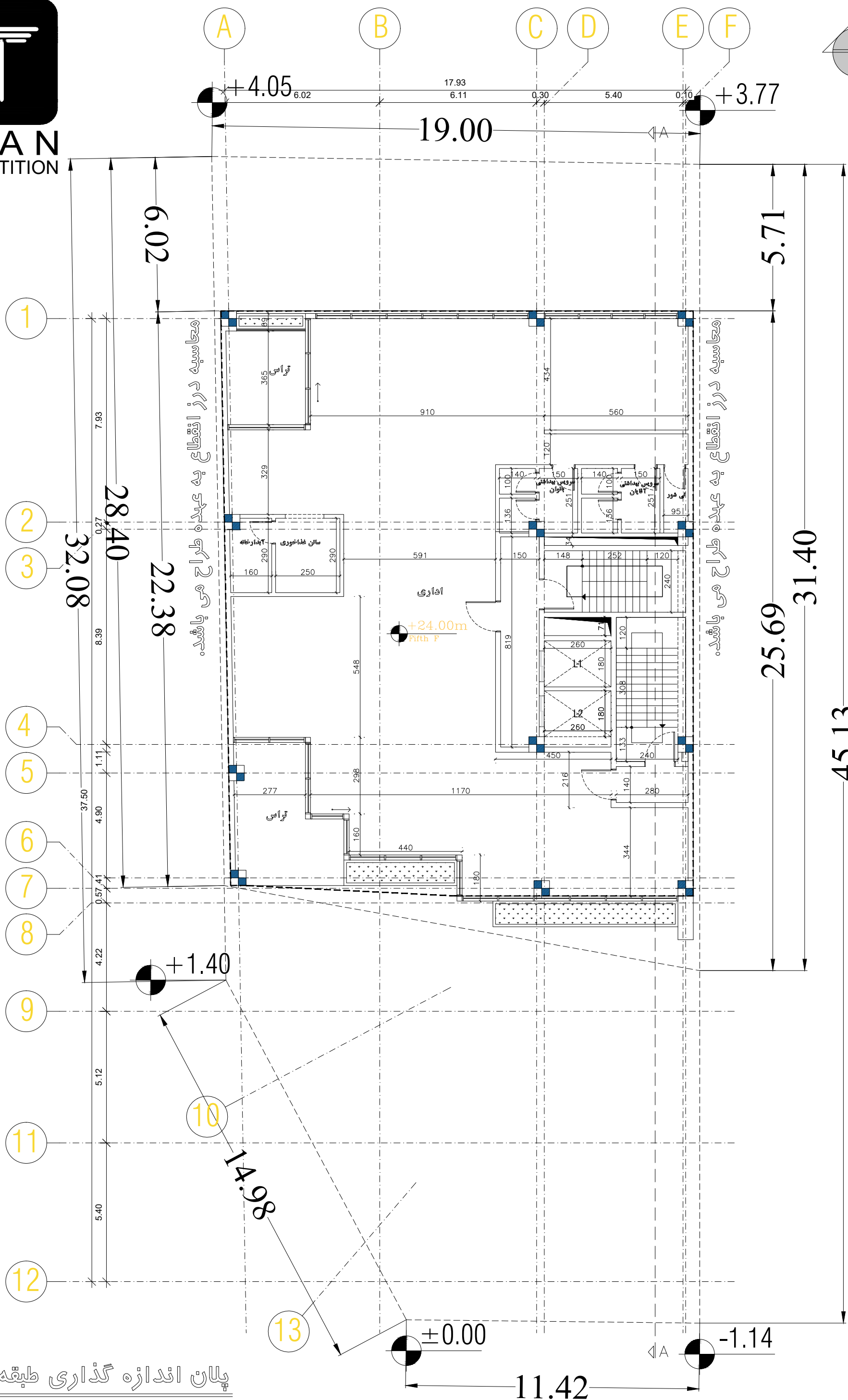
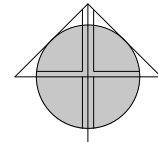

پلان اندازه گذاری طبقه پنجم

Sc. 1:100

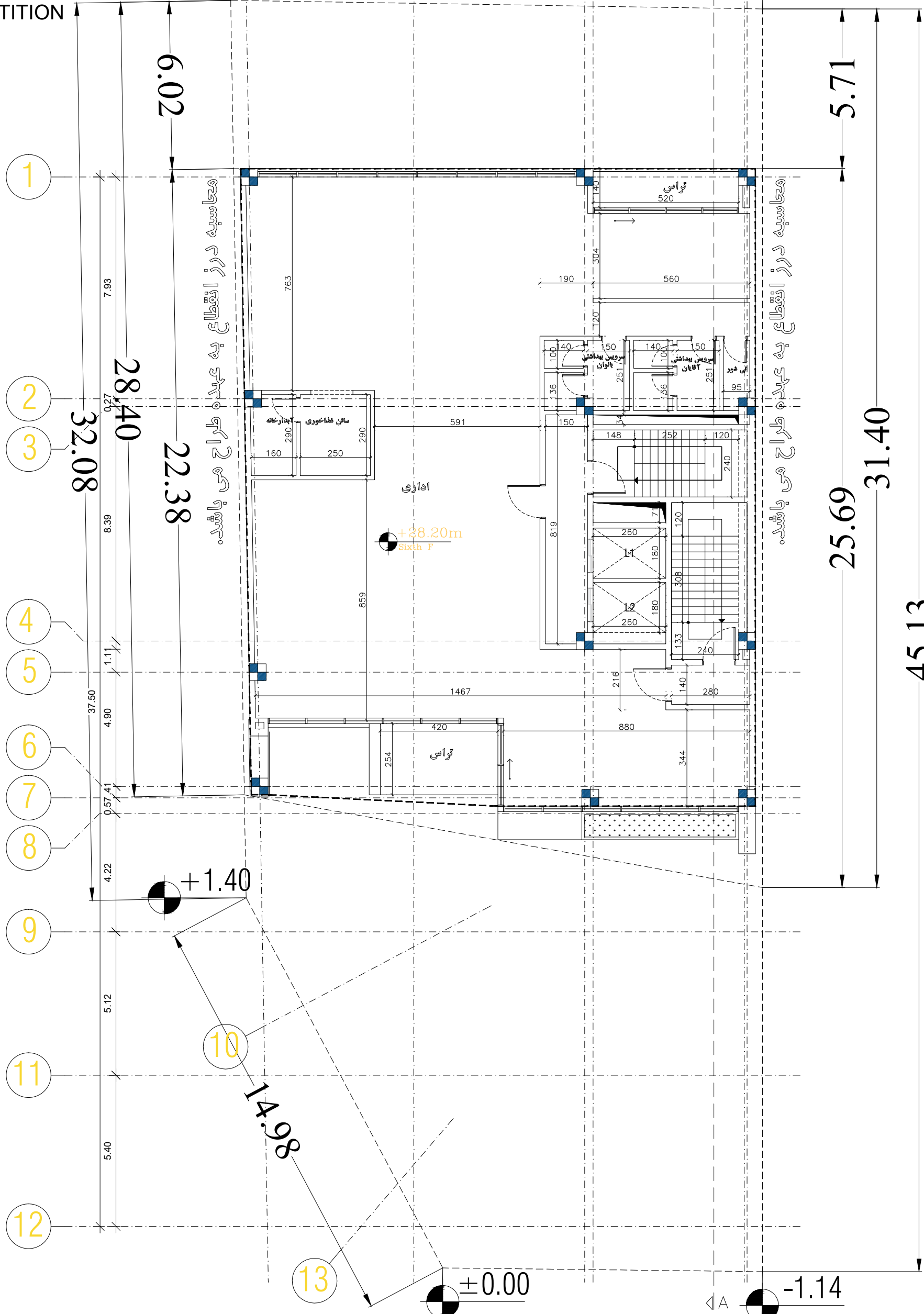
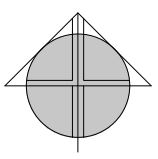
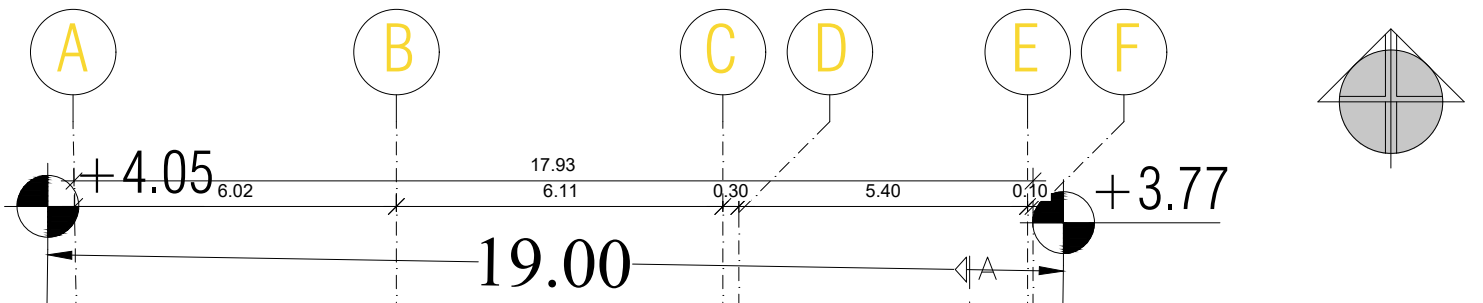

- 1
- 2
- 3
- 4
- 5
- 6
- 7
- 8
- 9
- 10
- 11
- 12
- 13

محاسبه درز انقطاع در جهت شمالی

محاسبه درز انقطاع در جهت جنوبی

پلان اندازه گذاری طبقه ششم

Sc. 1:100

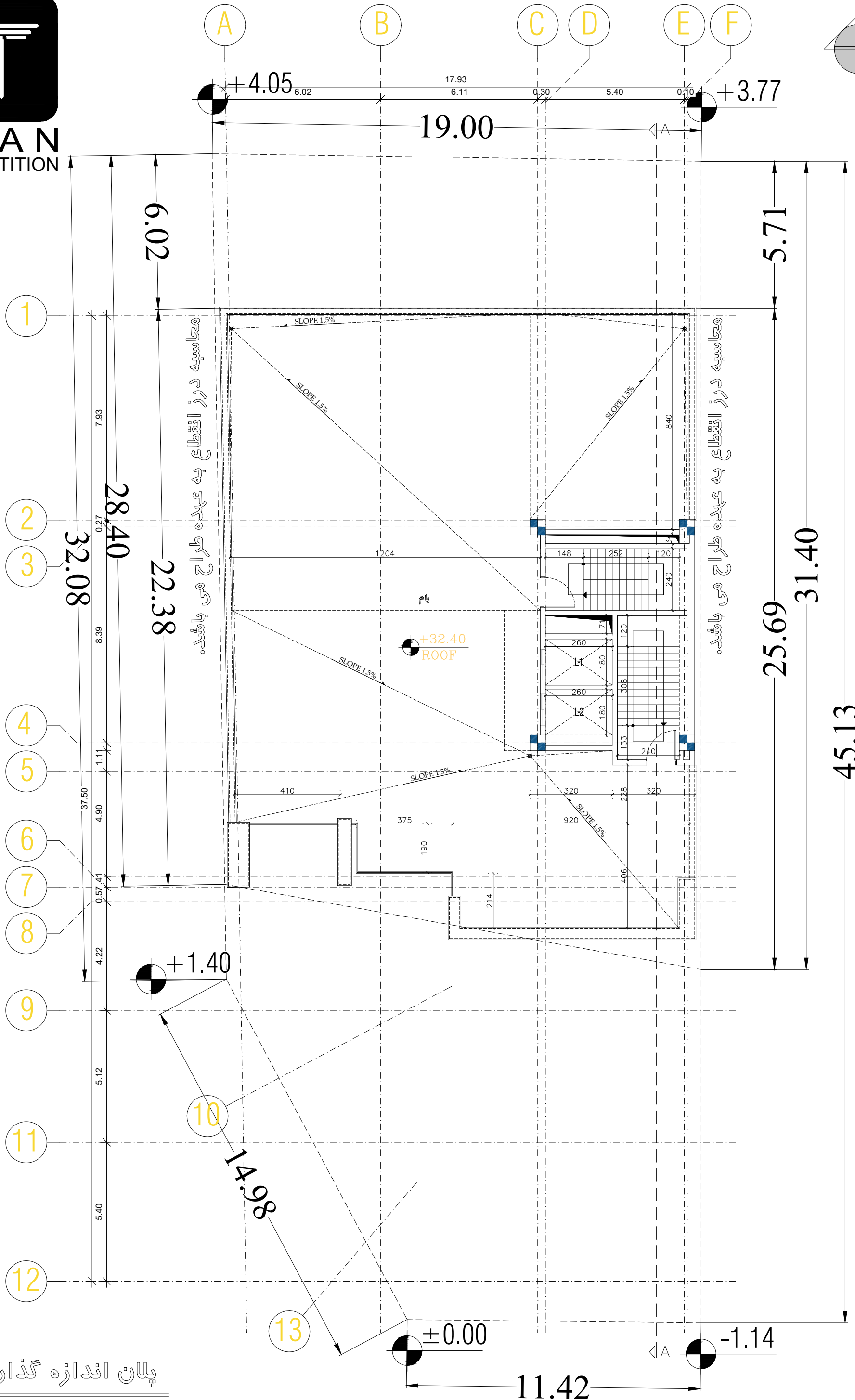
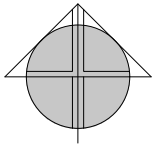

پلان اندازه گذاری بام

Sc. 1:100

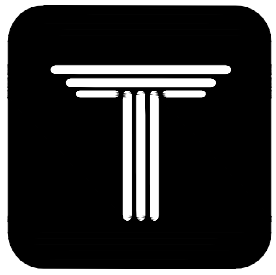

AVAN
COMPETITION

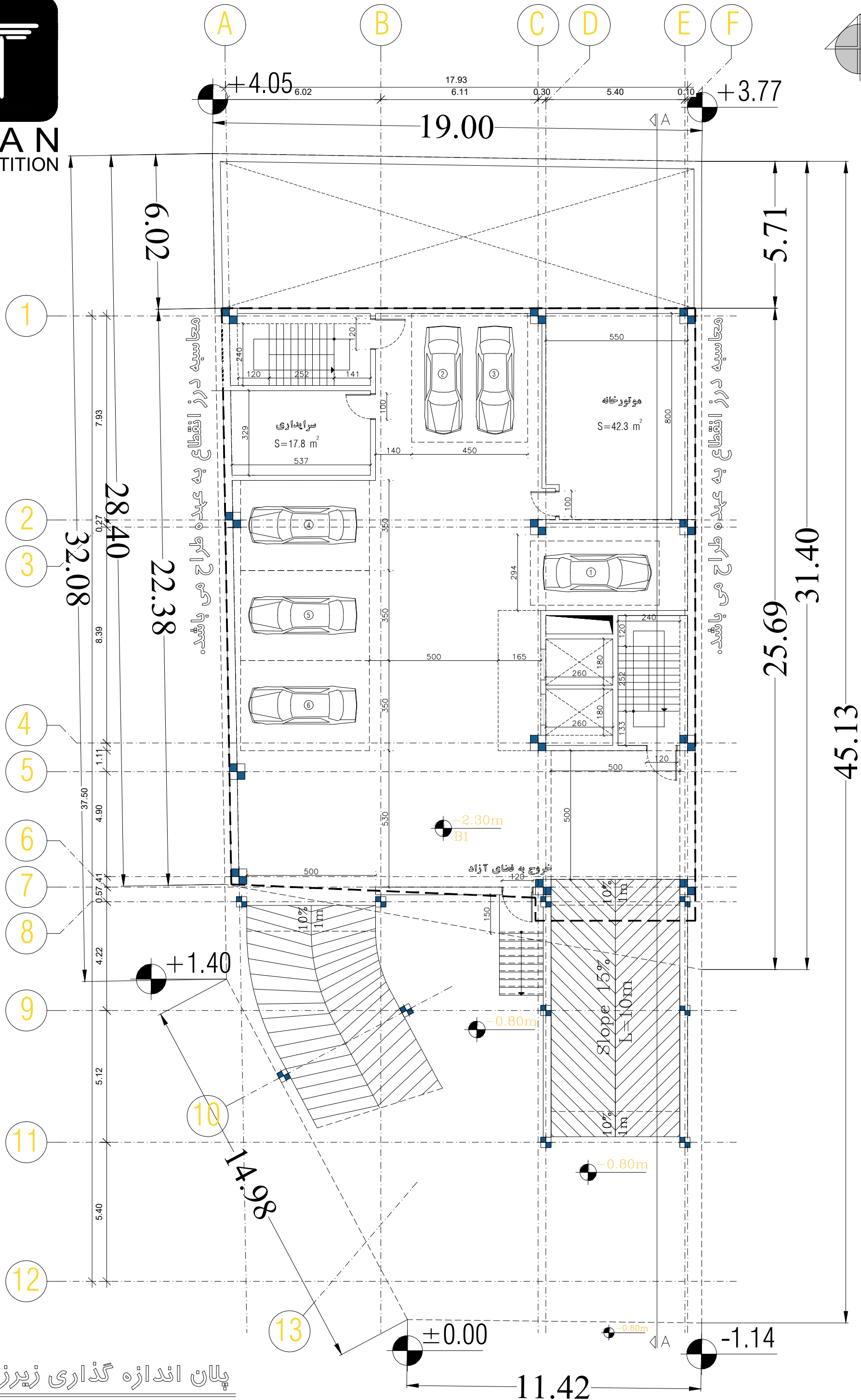
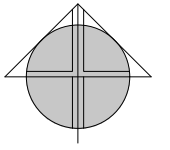

پلان اندازه گذاری زیرزمین ۱-

Sc. 1:100

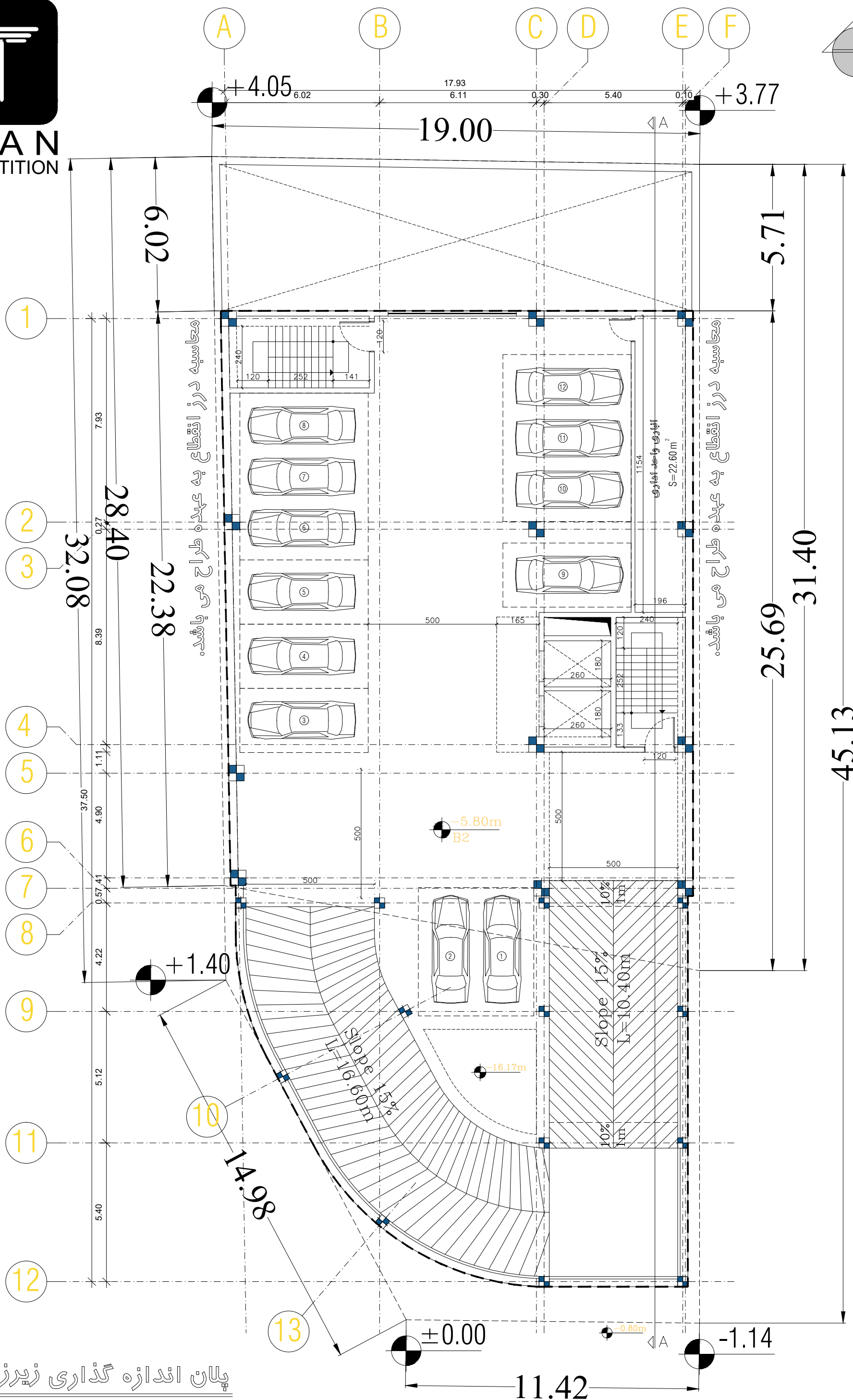
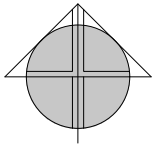

پلان اندازه گذاری زیرزمین ۲-
Sc. 1:100

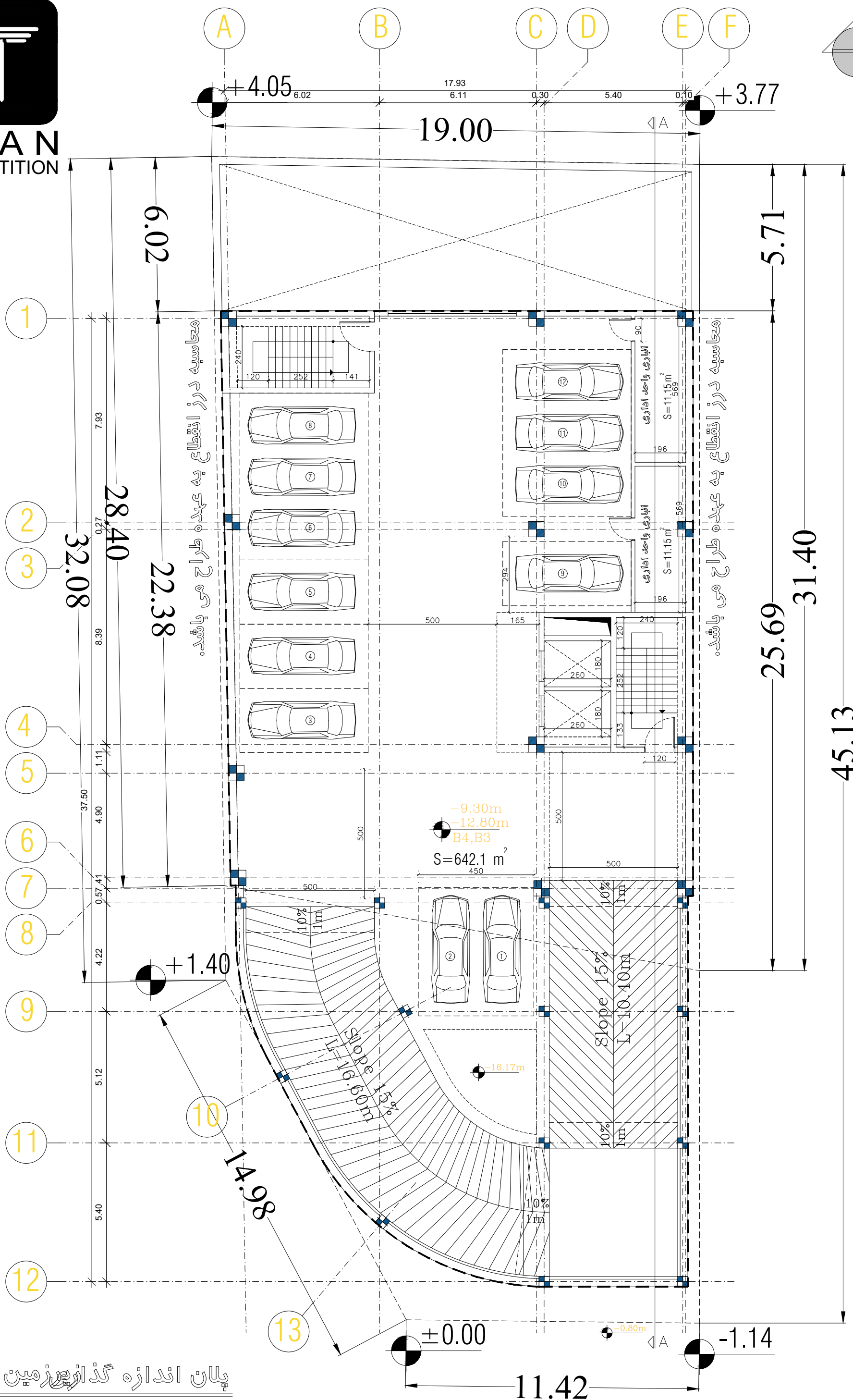
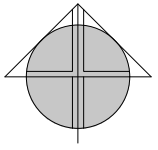

پلان اندازه گذار زمین ع- و ۳-
Sc. 1:100

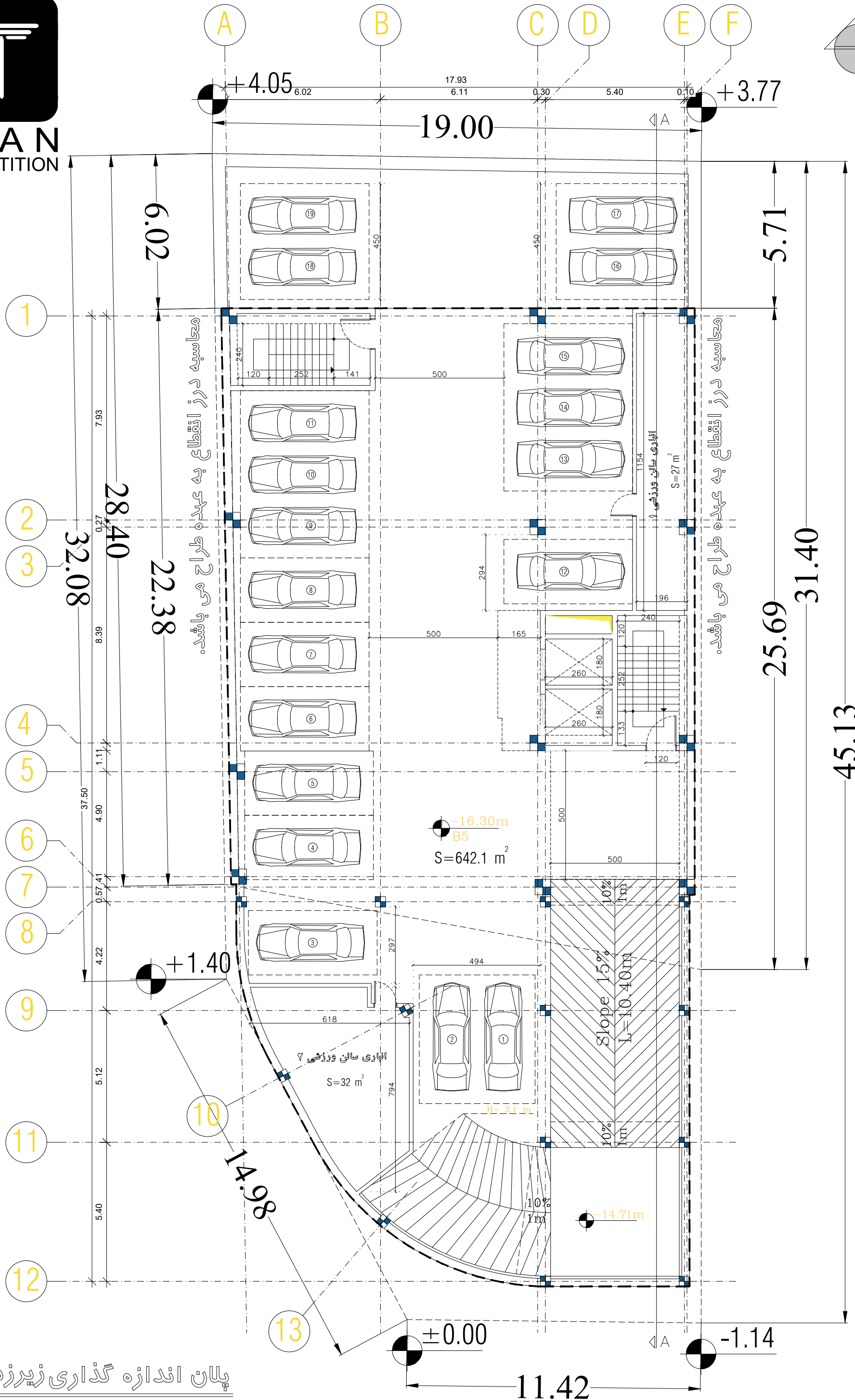
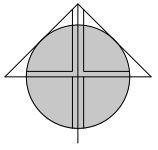

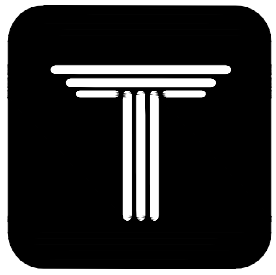

AVAN
COMPETITION

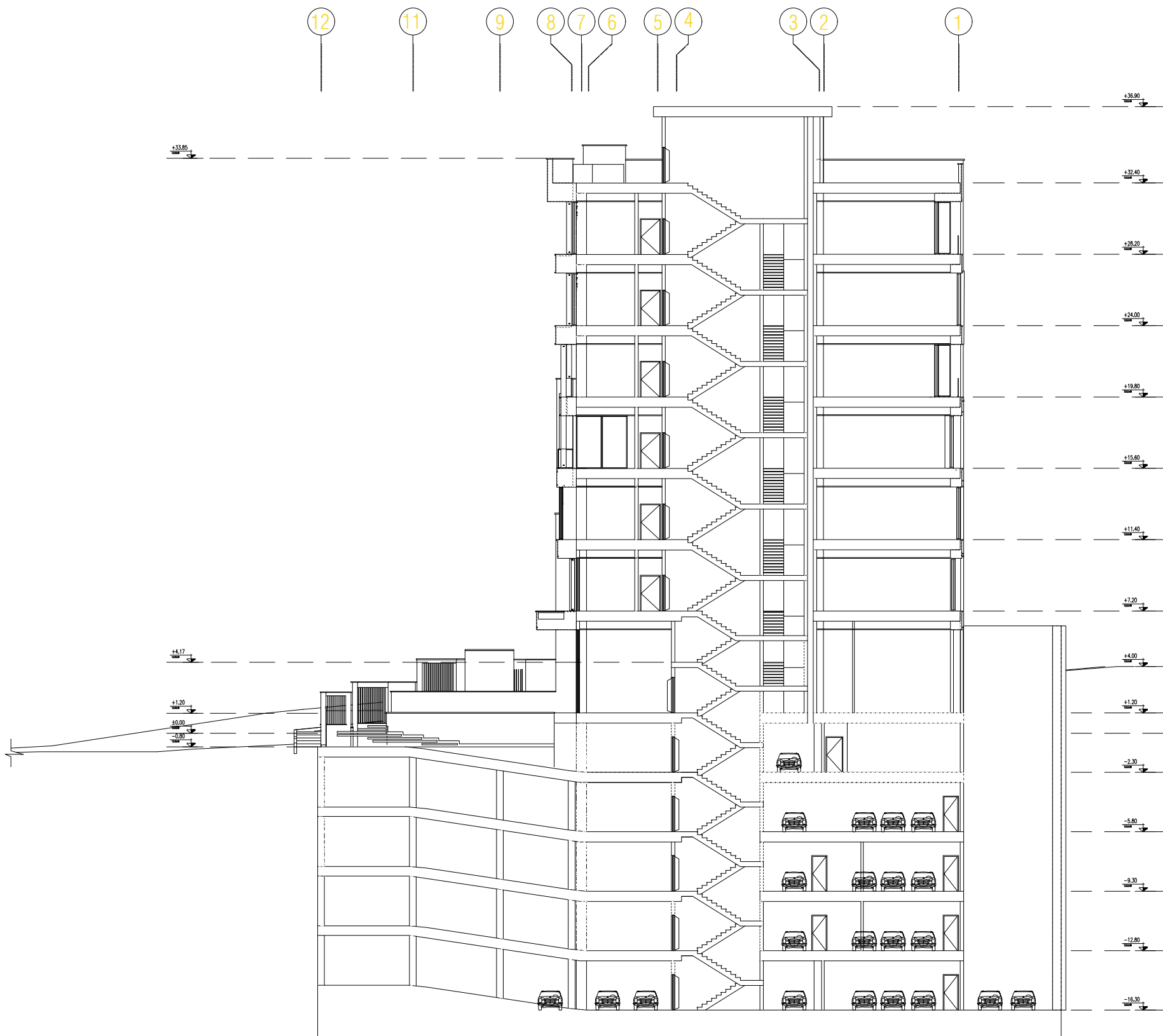
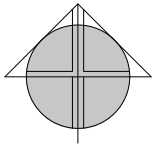

A-A برش طولی

Sc. 1:200

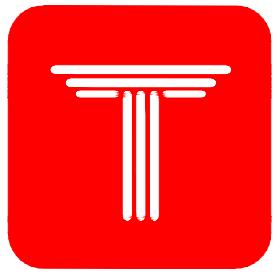

AVAN
COMPETITION

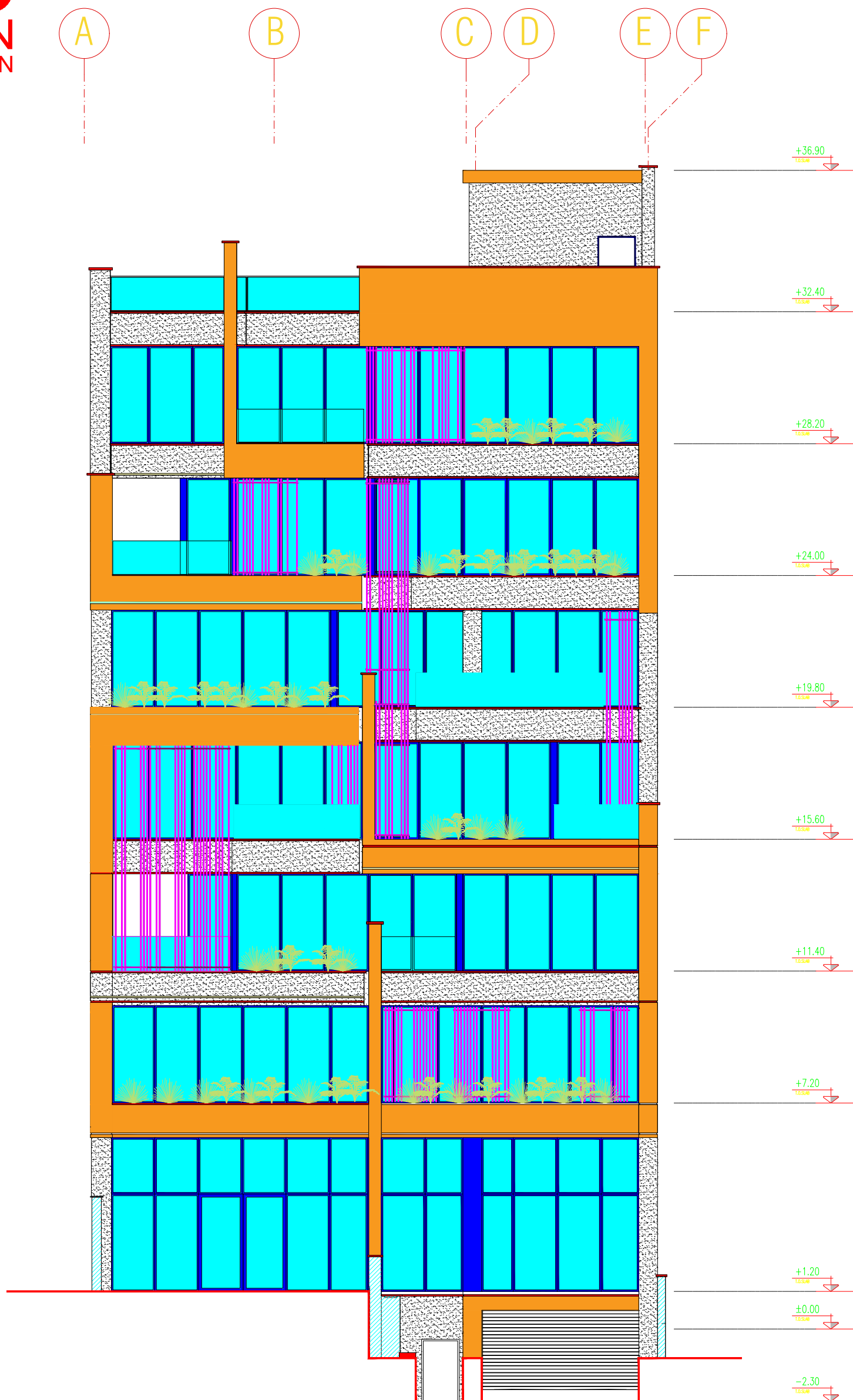

نمای جنوبی

Sc. 1:100

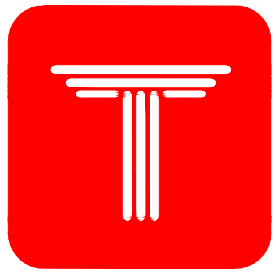

AVAN
COMPETITION

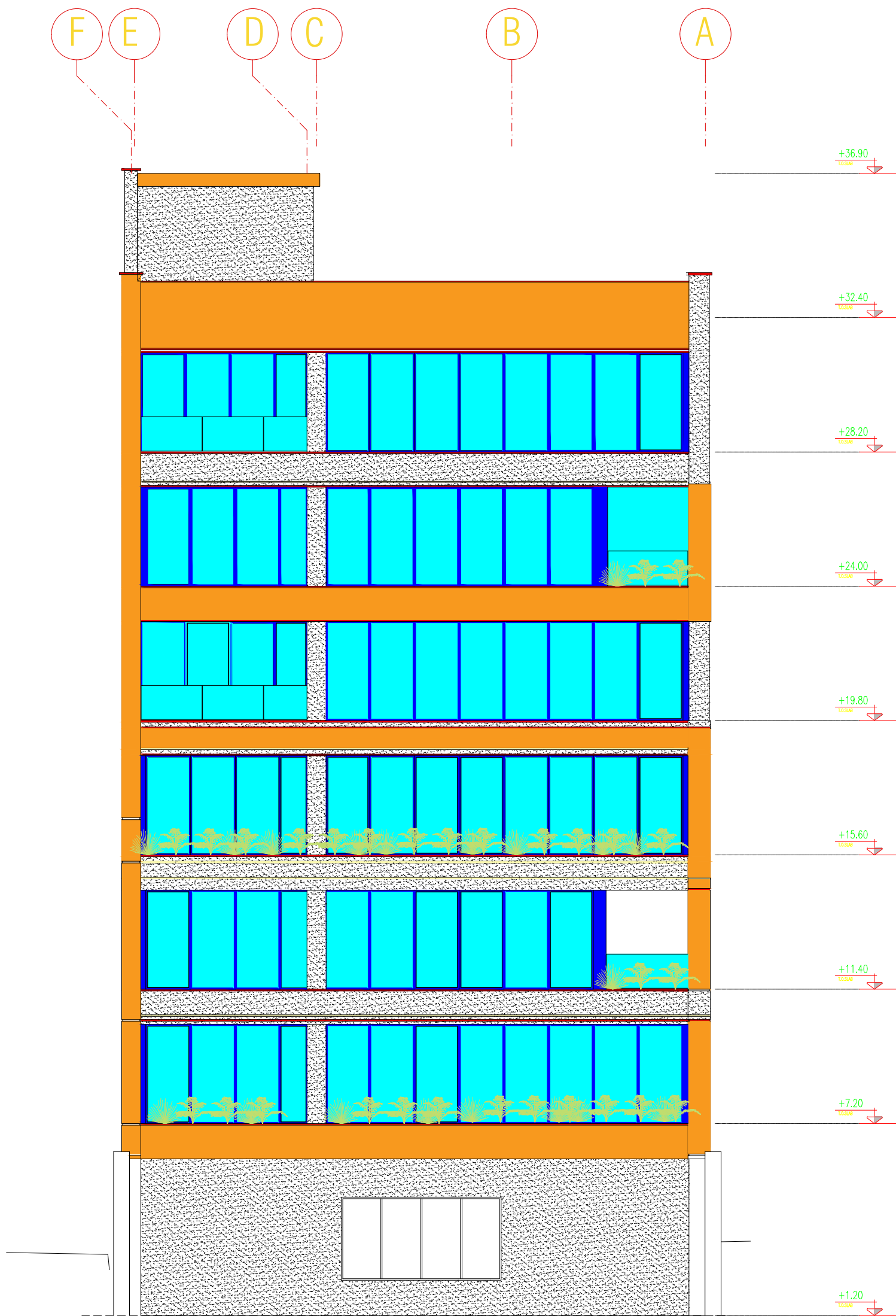

نمای شمالی

Sc. 1:100

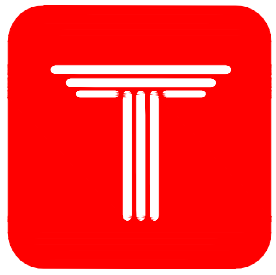

AVAN
COMPETITION

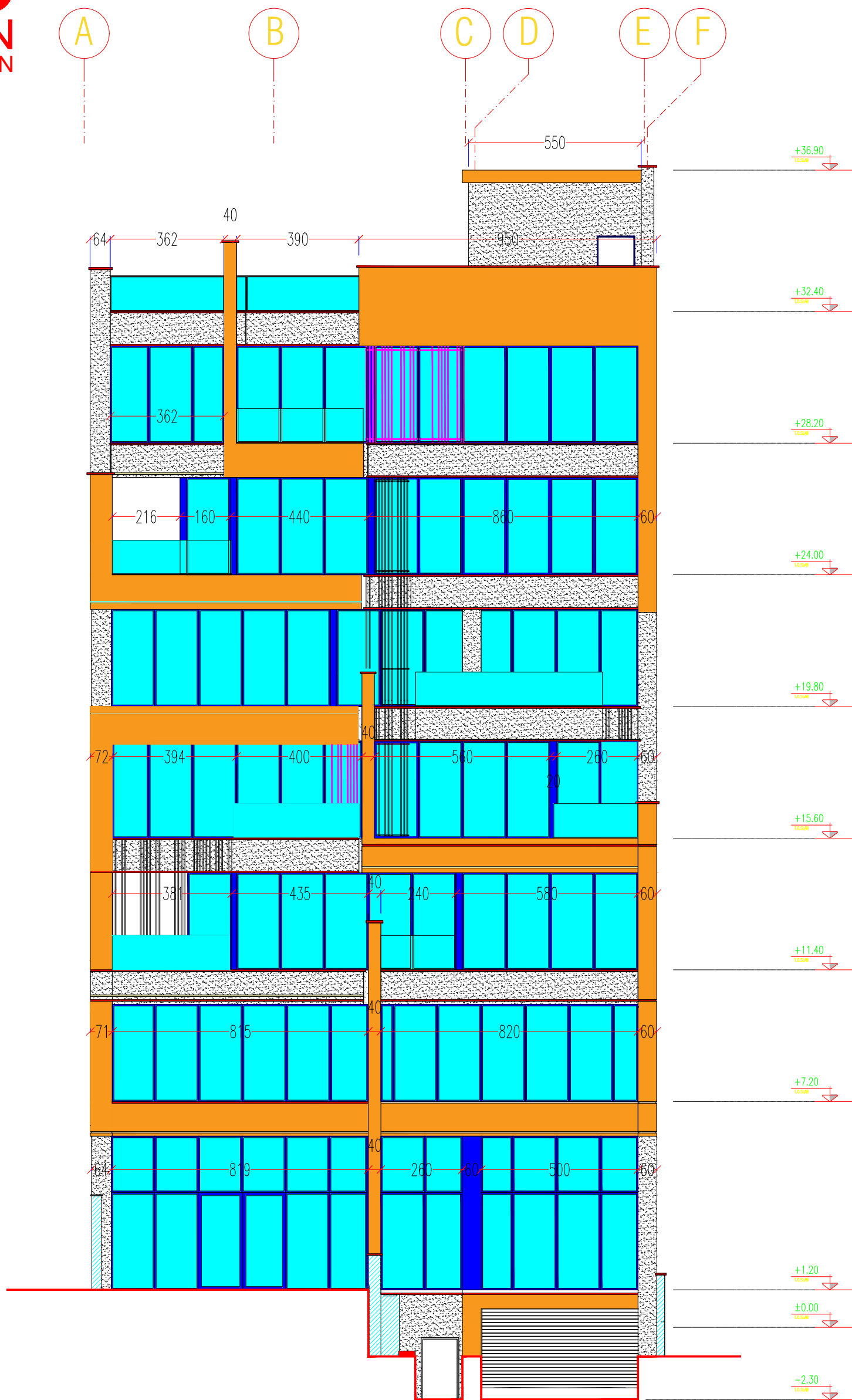

نمای جنوبی

Sc. 1:100

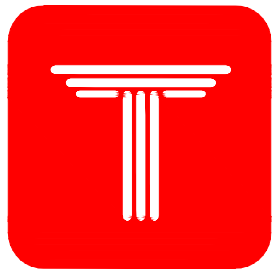

AVAN
COMPETITION

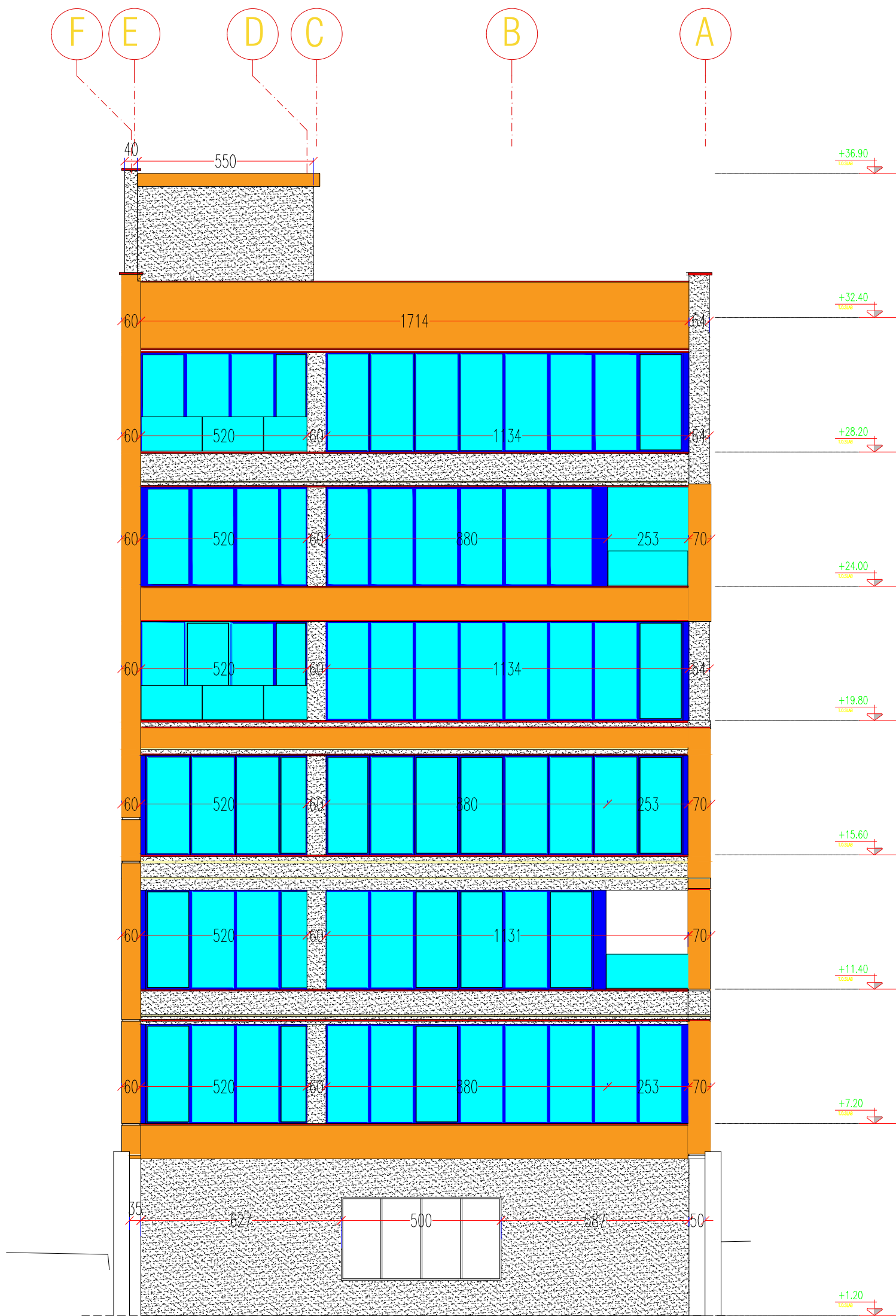

نمای شمالی

Sc. 1:100

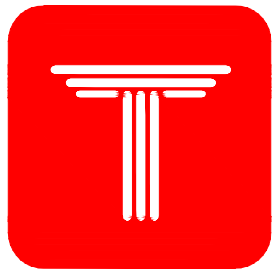

AVAN
COMPETITION

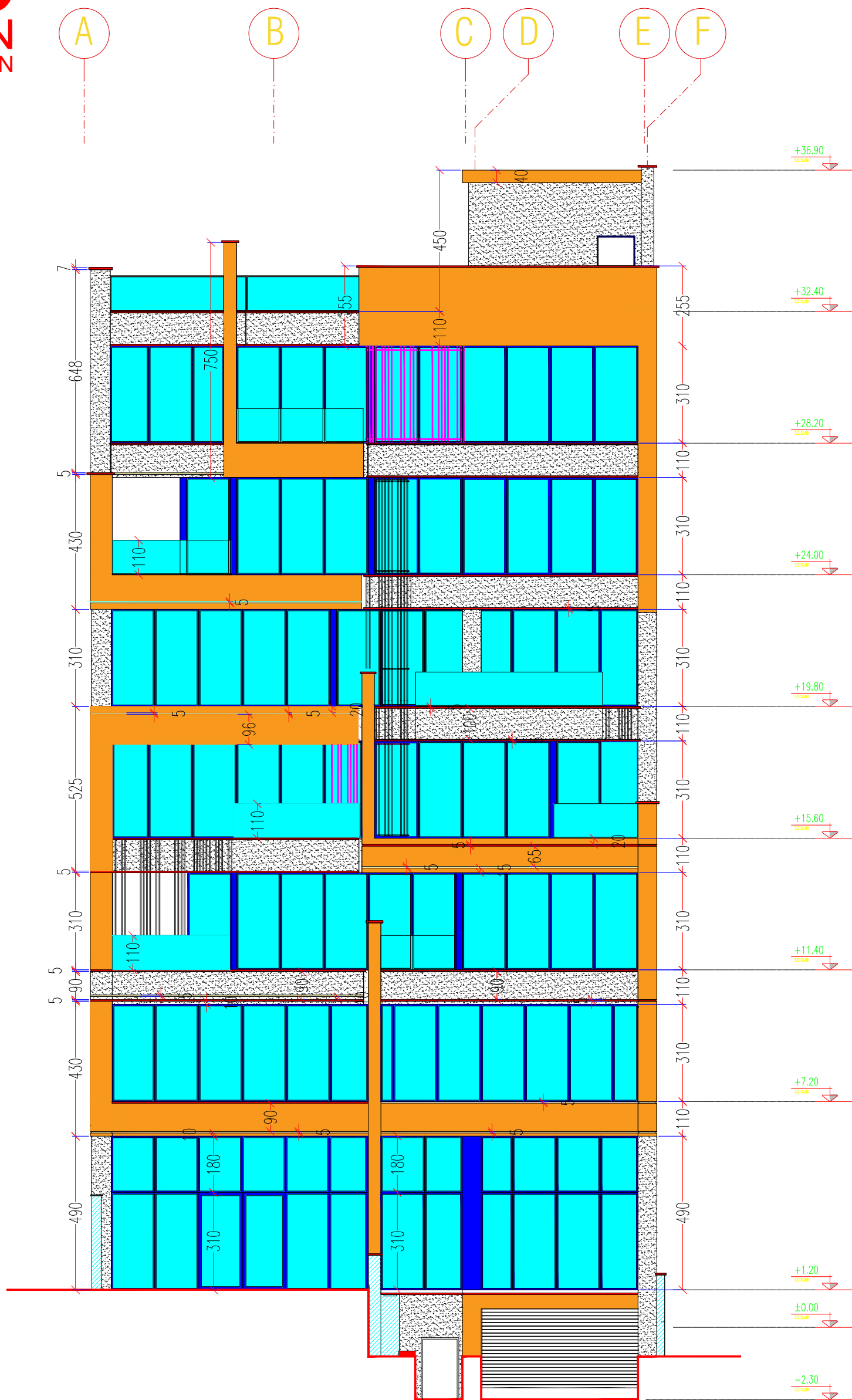

نمای جنوبی

Sc. 1:100

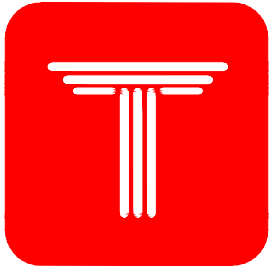

AVAN
COMPETITION

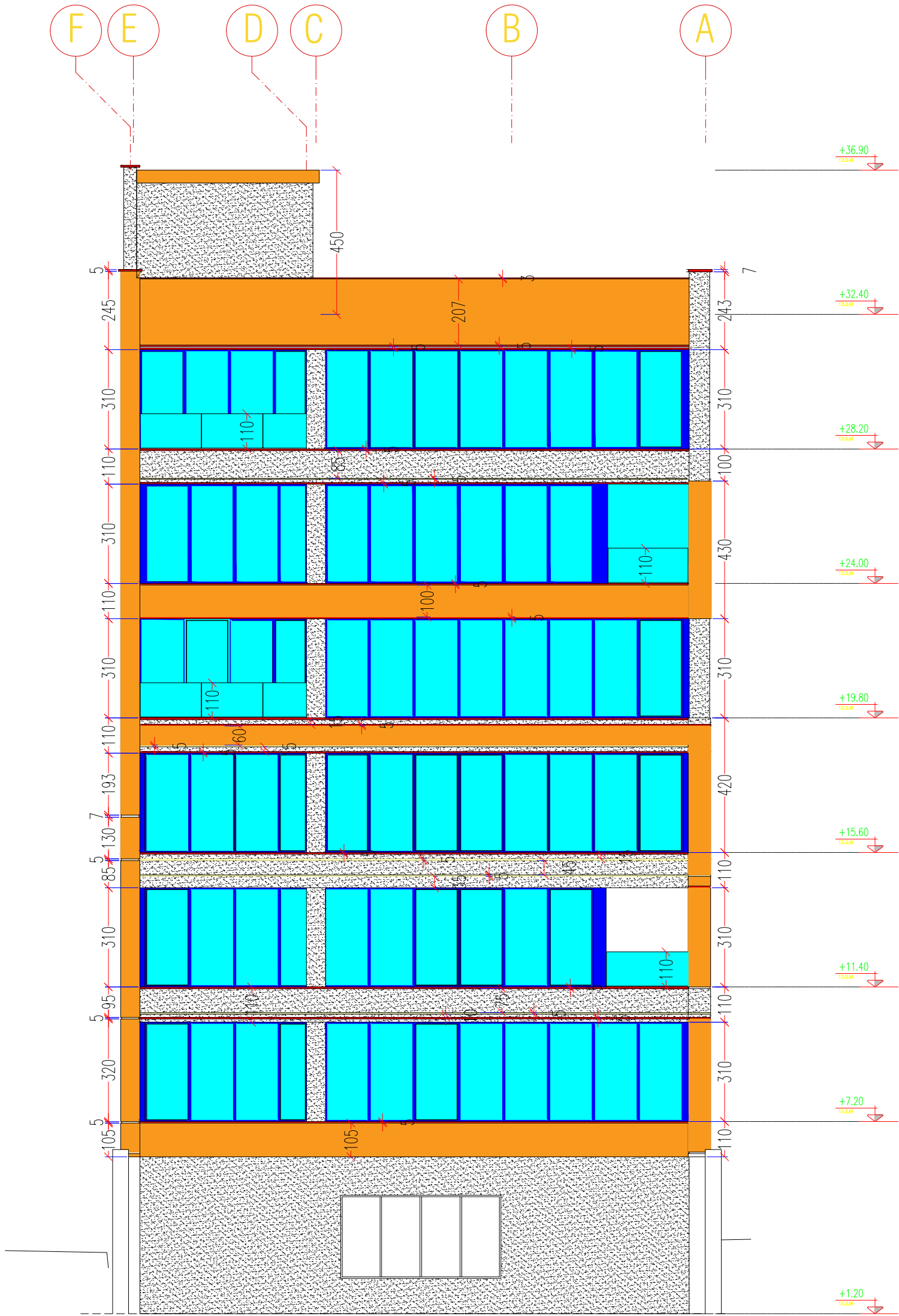

نمای شمالی

Sc. 1:100