

# Hello & Welcome

## WELCOME TO BAKHTIAR VILLA

Balanced between **Contextual Architecture** and **Minimal Architecture**, Located in Dastak Village.

LET'S GET STARTED





# DIAGRAM PRESENTATION

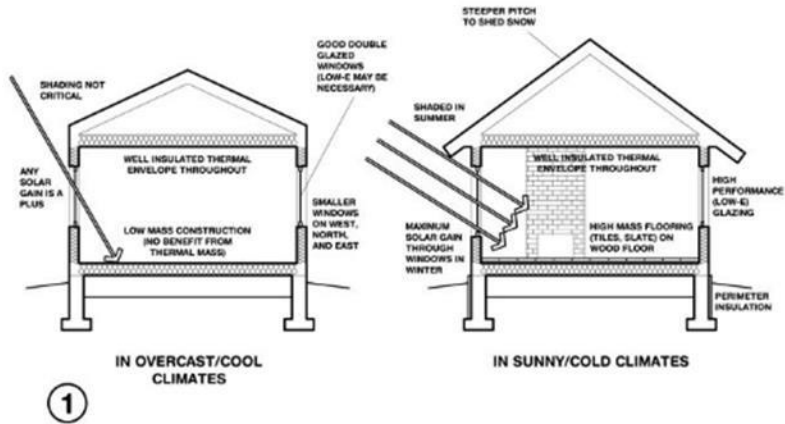

Tiles or slate (even on wood floors) or a stone-faced fireplace provides enough surface mass to store winter daytime solar gain and summer nighttime 'coolth'

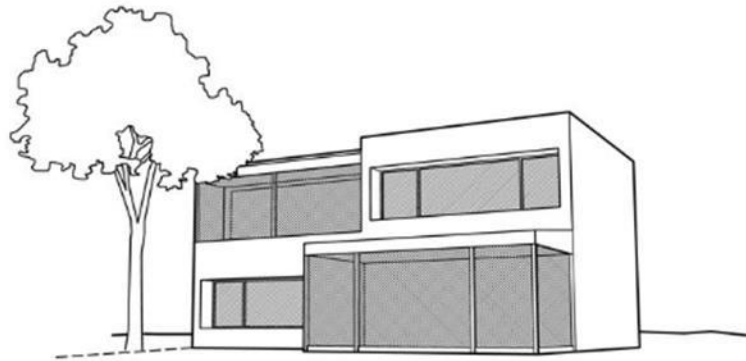

56

Screened porches and patios can provide passive comfort cooling by ventilation in warm weather and can prevent insect problems

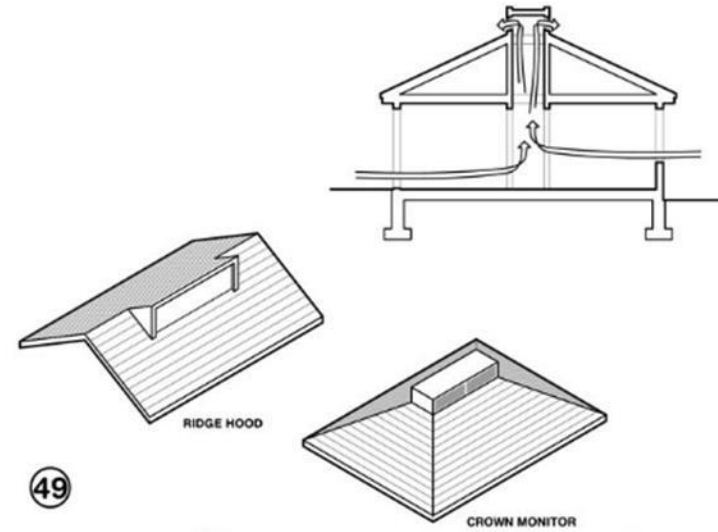

To produce stack ventilation, even when wind speeds are low, maximize vertical height between air inlet and outlet (open stairwells, two story spaces, roof)

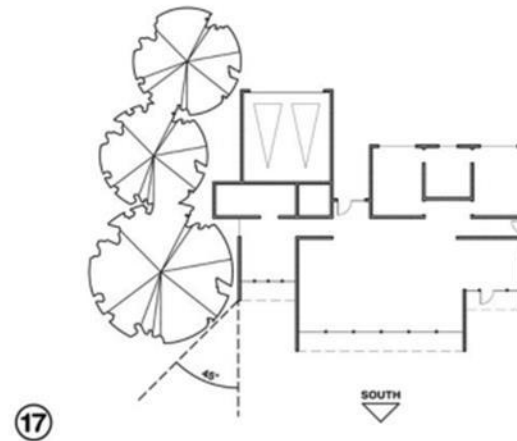

Use plant materials (bushes, trees, ivy-covered walls) especially on the west to minimize heat gain (if summer rains support native plant growth)

# DIAGRAM PRESENTATION

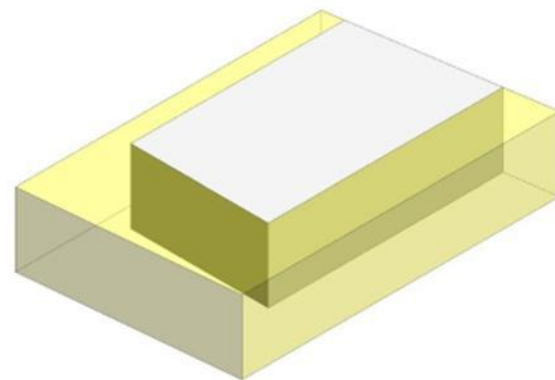
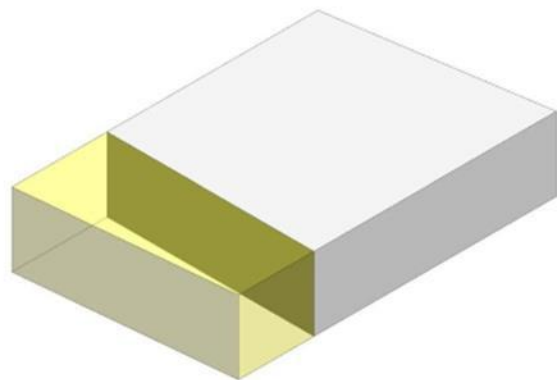
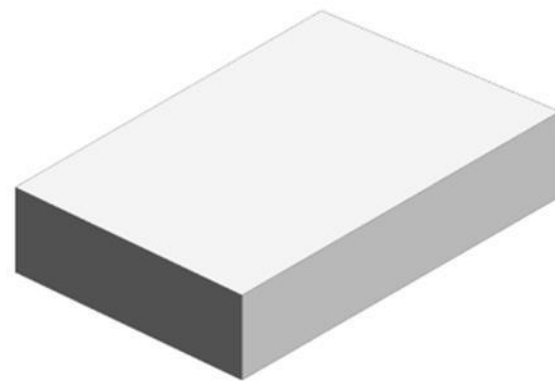
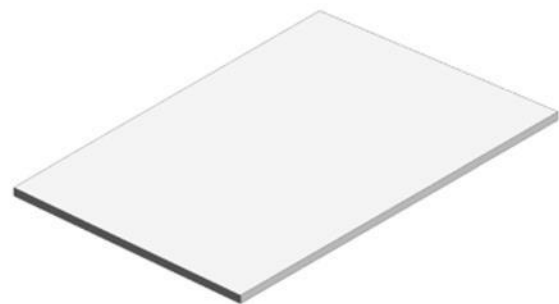

# DIAGRAM PRESENTATION

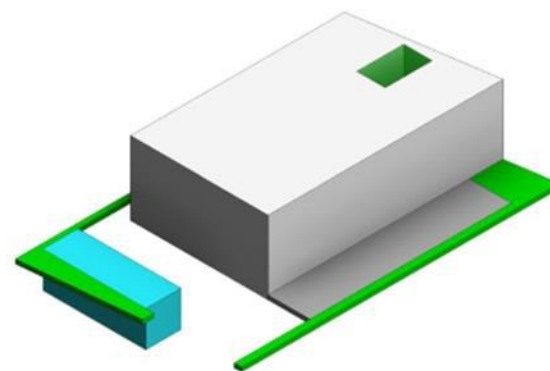
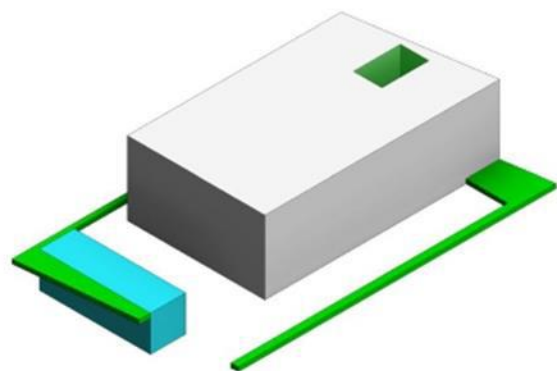
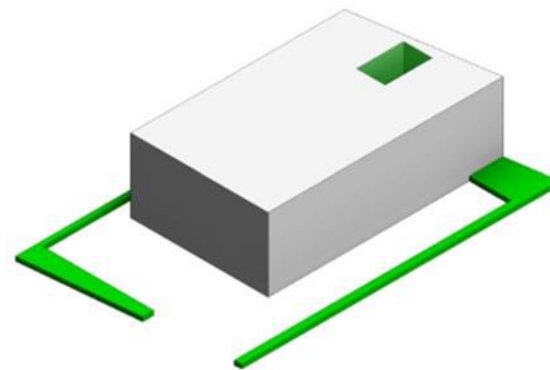
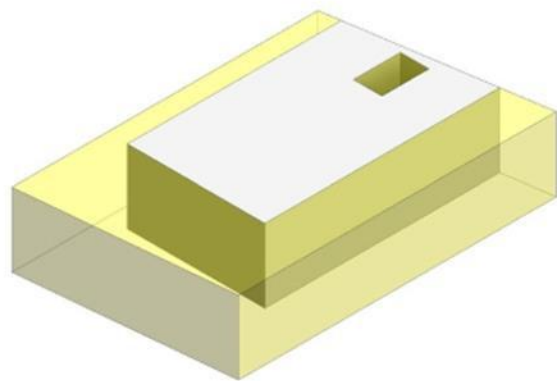

# DIAGRAM PRESENTATION

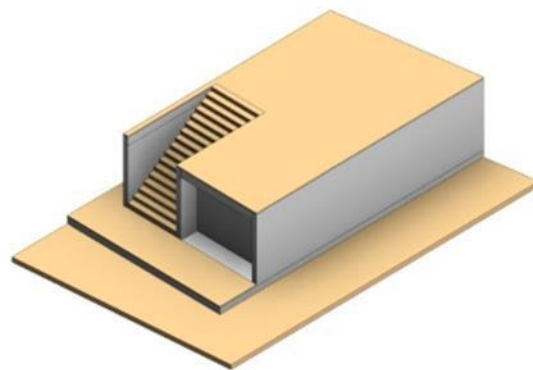
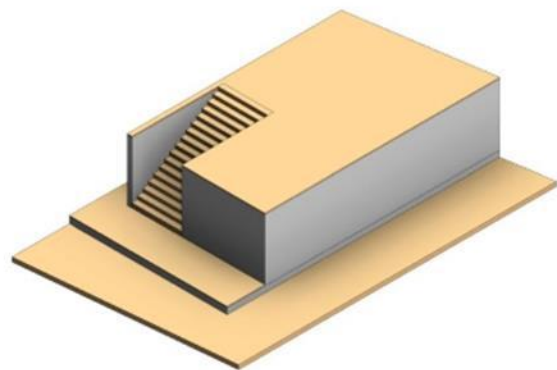
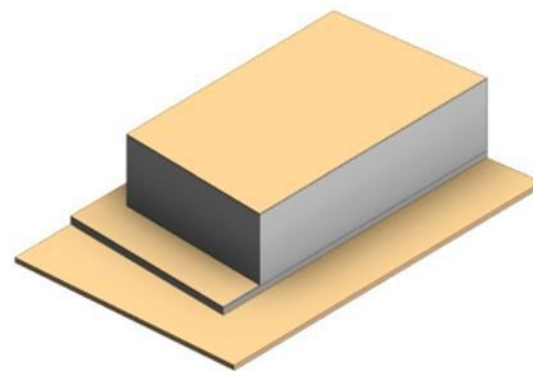
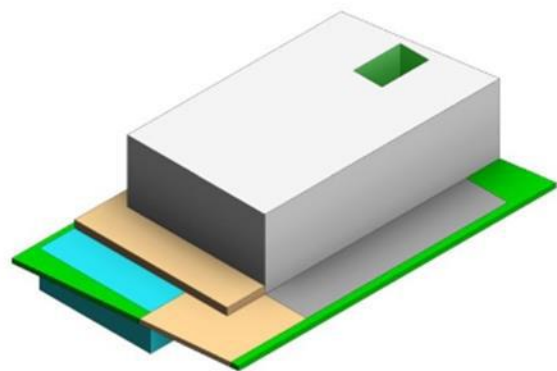

# DIAGRAM PRESENTATION

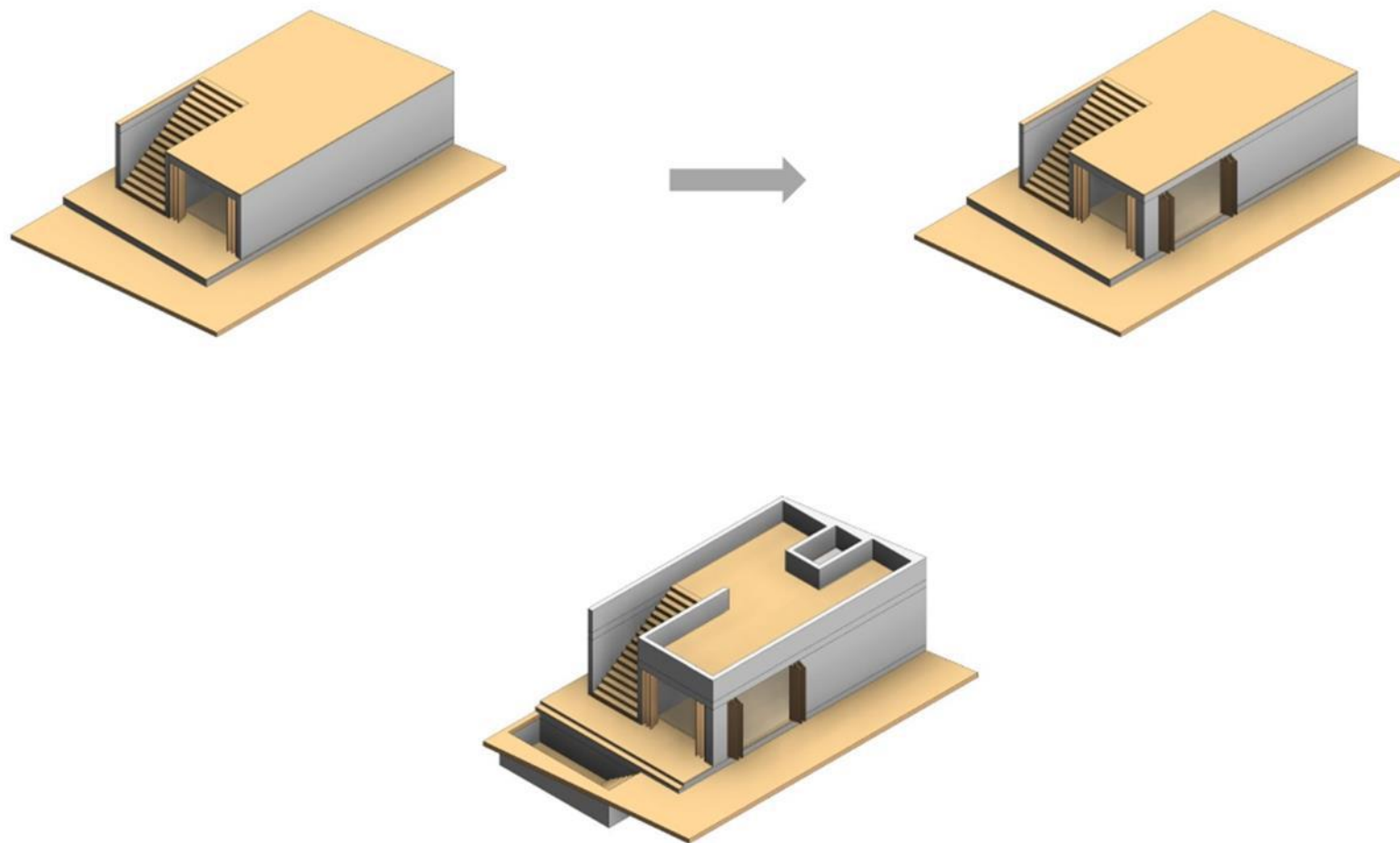

# DIAGRAM PRESENTATION

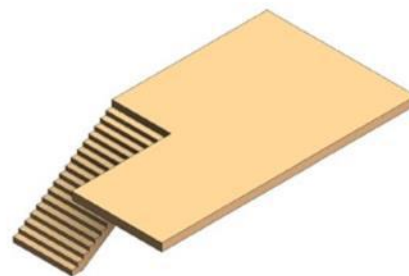
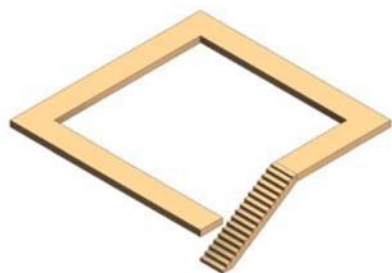
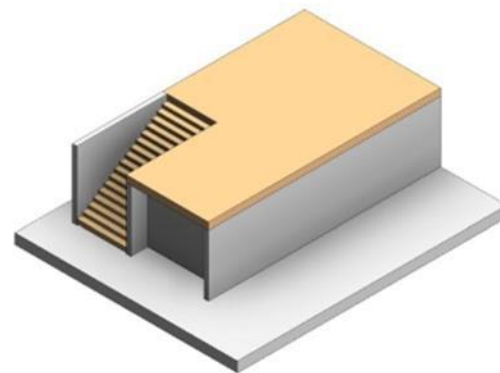
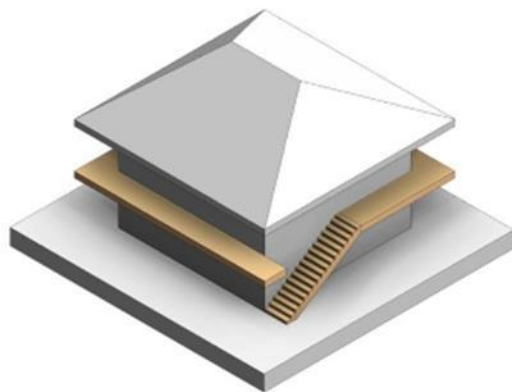



# DIAGRAM PRESENTATION

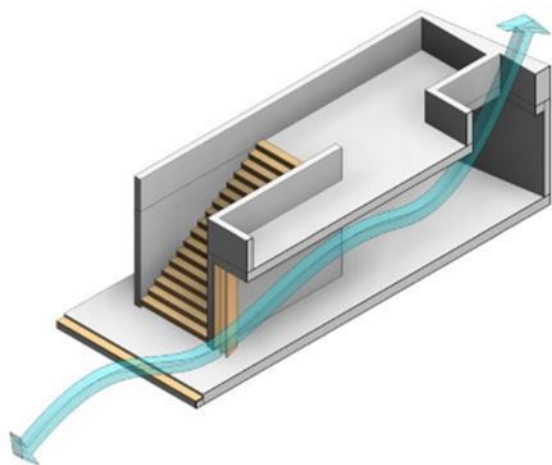
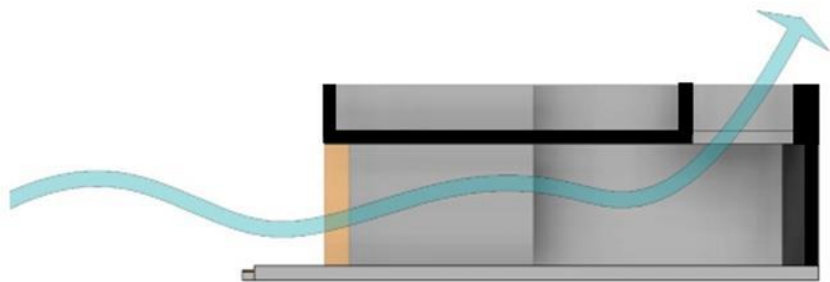
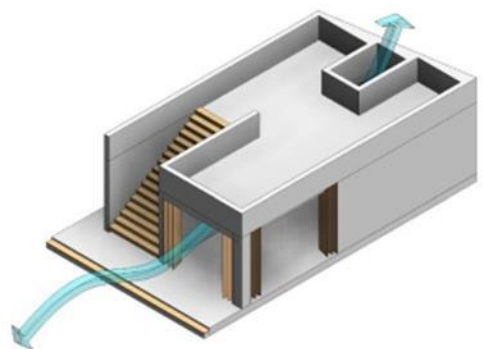

# DIAGRAM PRESENTATION

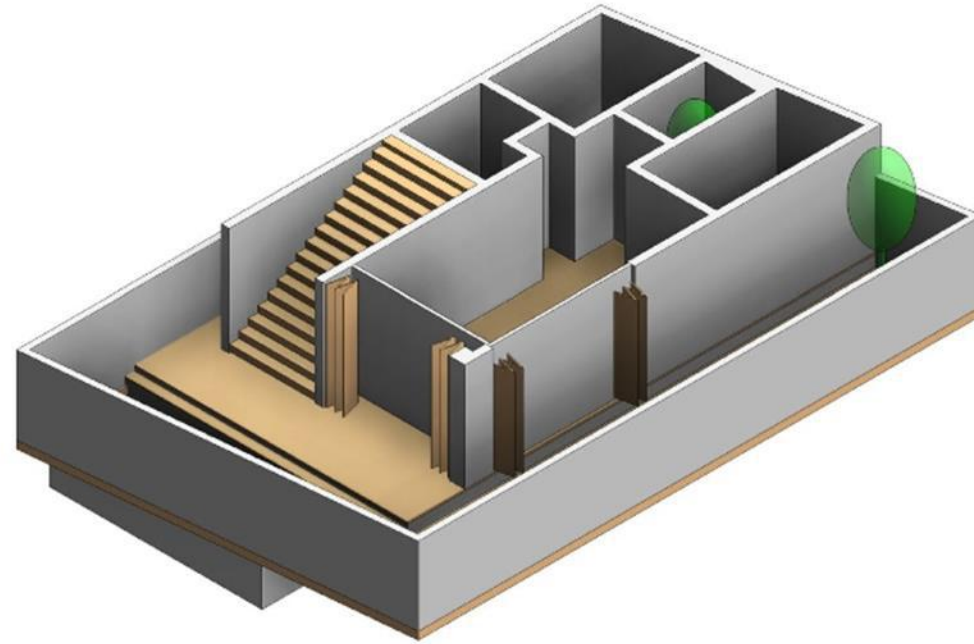

# DIAGRAM PRESENTATION

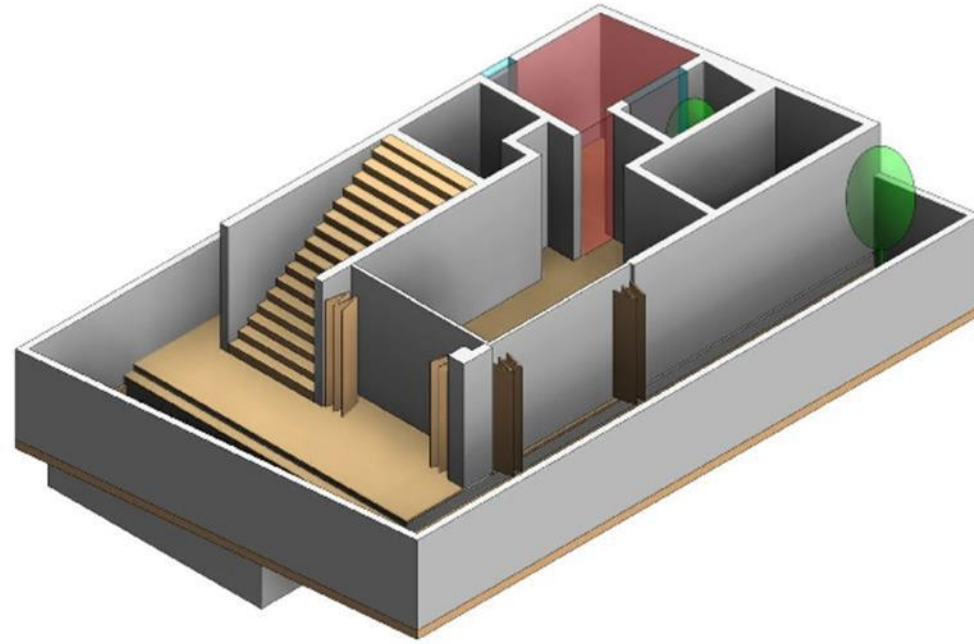

# DIAGRAM PRESENTATION

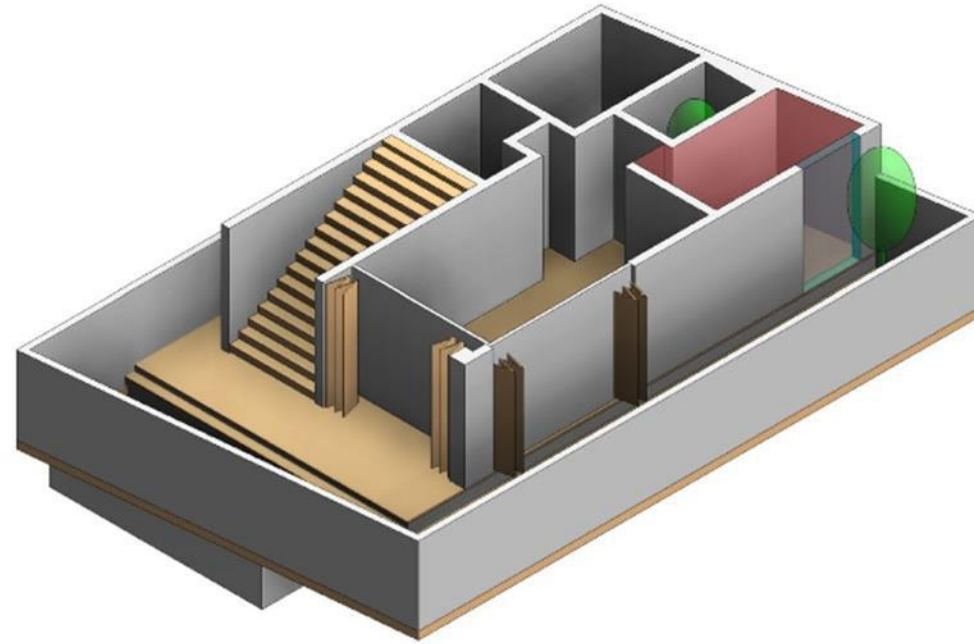

# DIAGRAM PRESENTATION

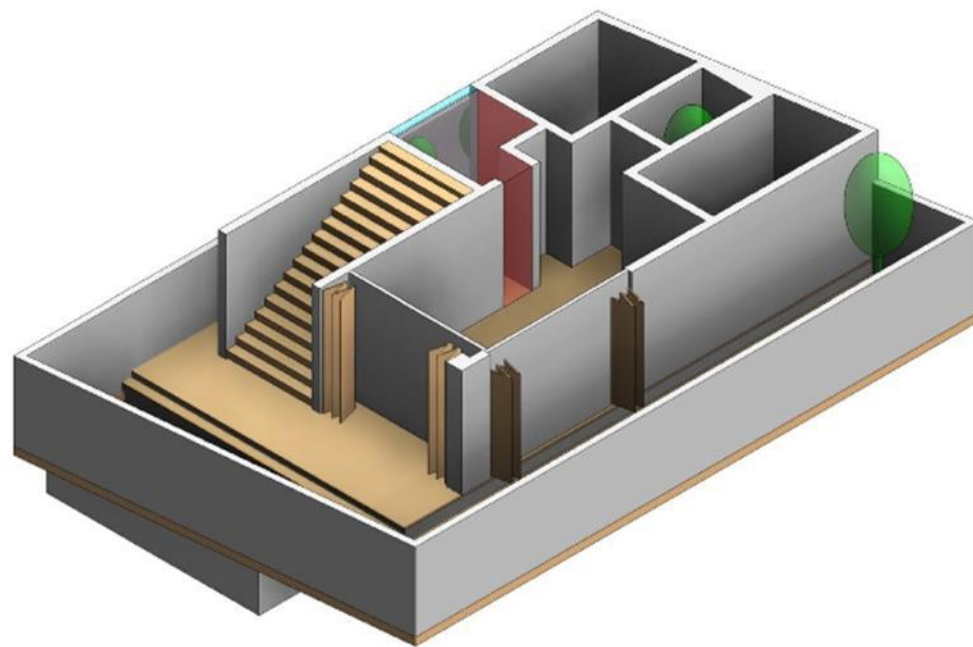

# DIAGRAM PRESENTATION

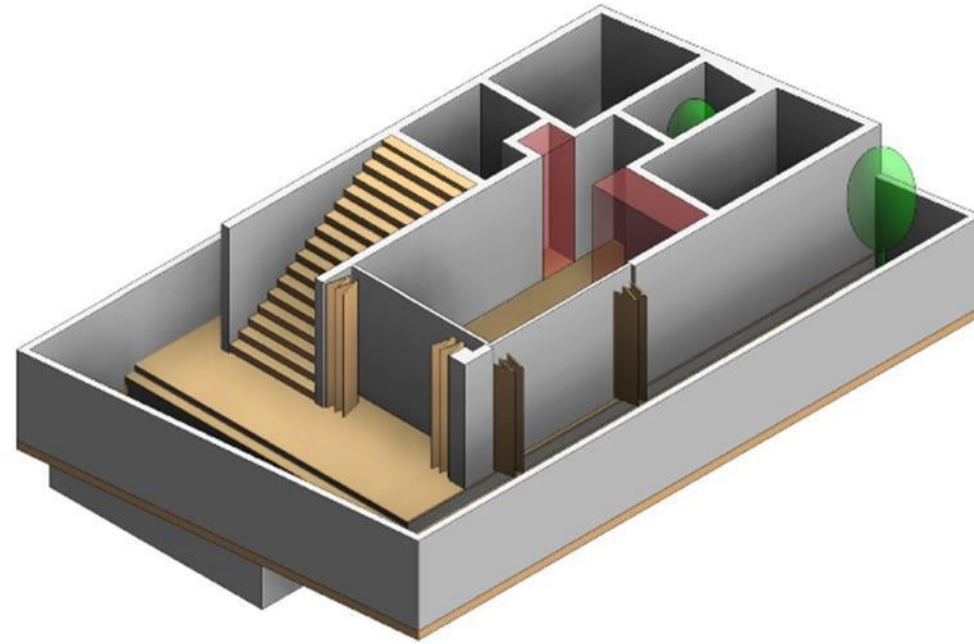

# DIAGRAM PRESENTATION

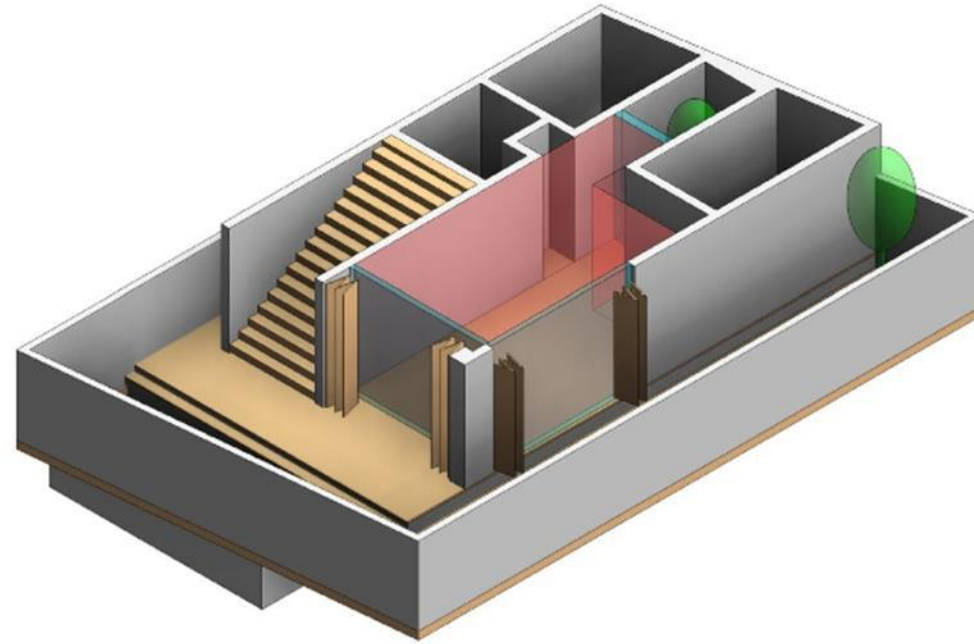

# DIAGRAM PRESENTATION

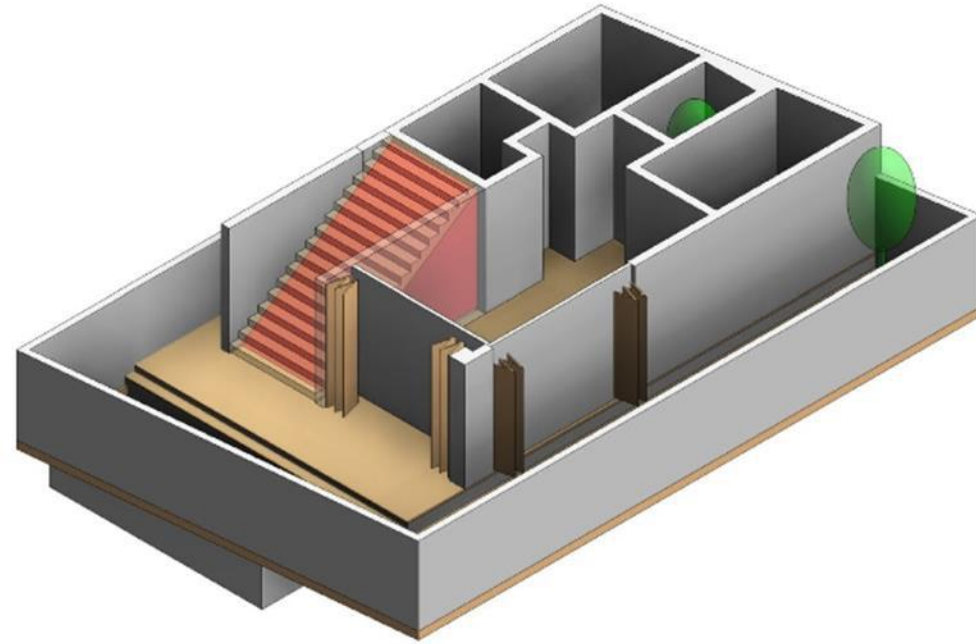



# Ground Floor P L A N



Ground Floor Plan

0 1 2 5m

- 1 - Hall & Kitchen
- 2 - Bed Room
- 3 - Void
- 4 - WC & Bath
- 5 - Store & Pool Facility
- 6 - Pool
- 7 - Parking

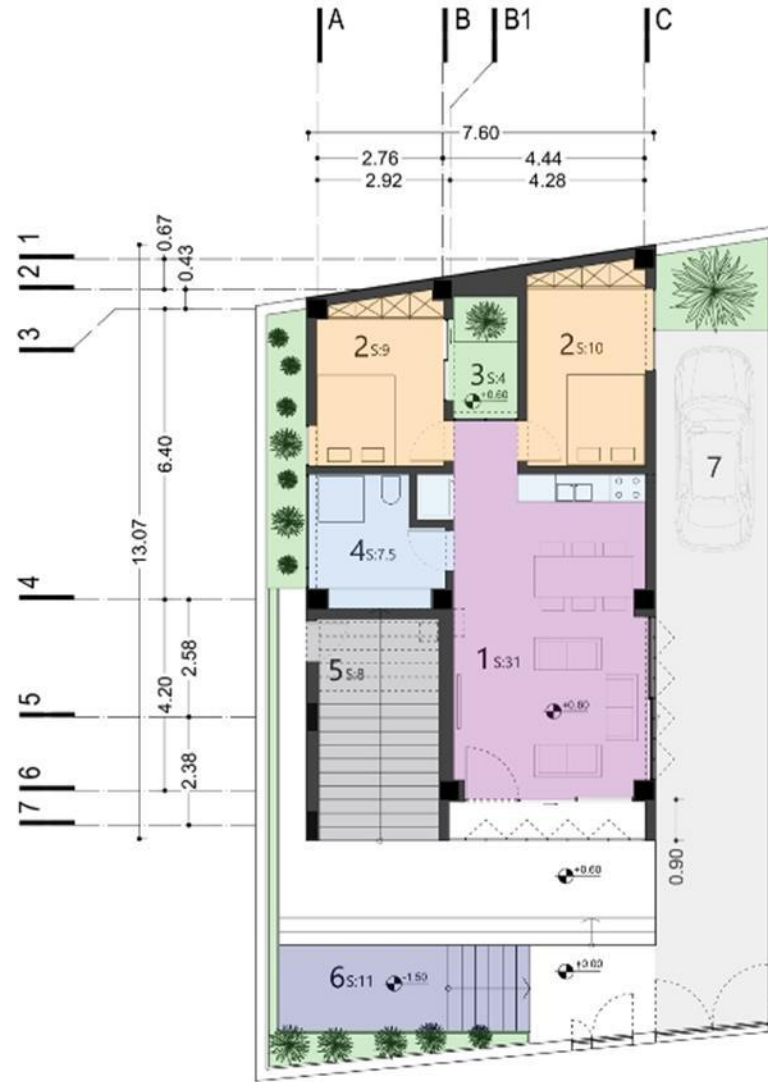

Land Area: 200.4  
 Building Area: 86  
 Pool Area: 11

# First Floor PLAN

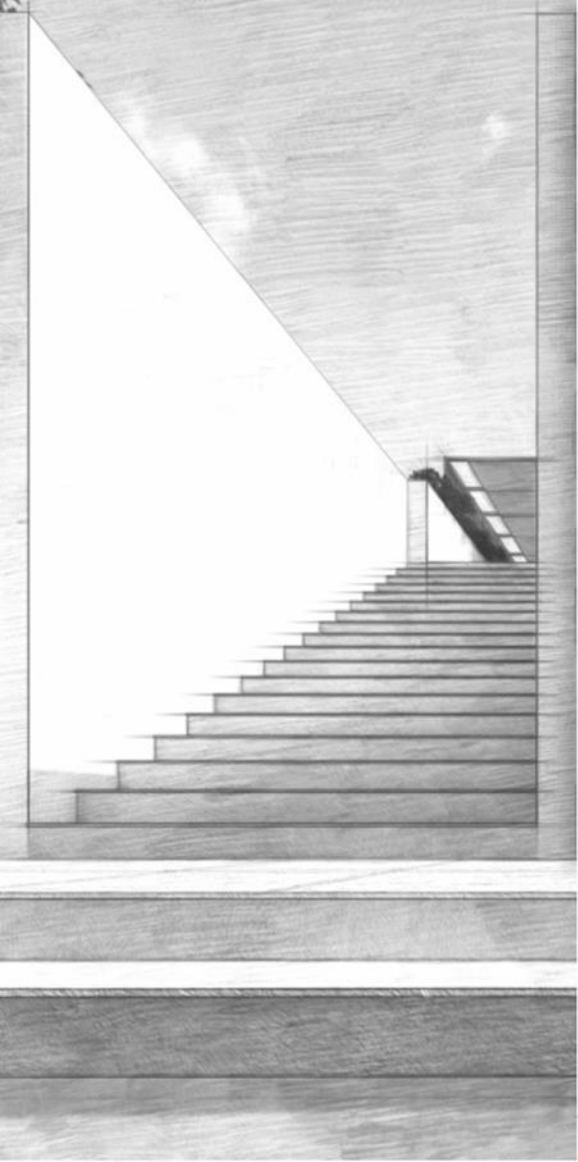

**Roof Garden Plan**  
0 1 2 5m

- 1 - Covered area
- 2 - Void
- 3 - Terrace
- 4 - Condensor
- 5 - Barbeque

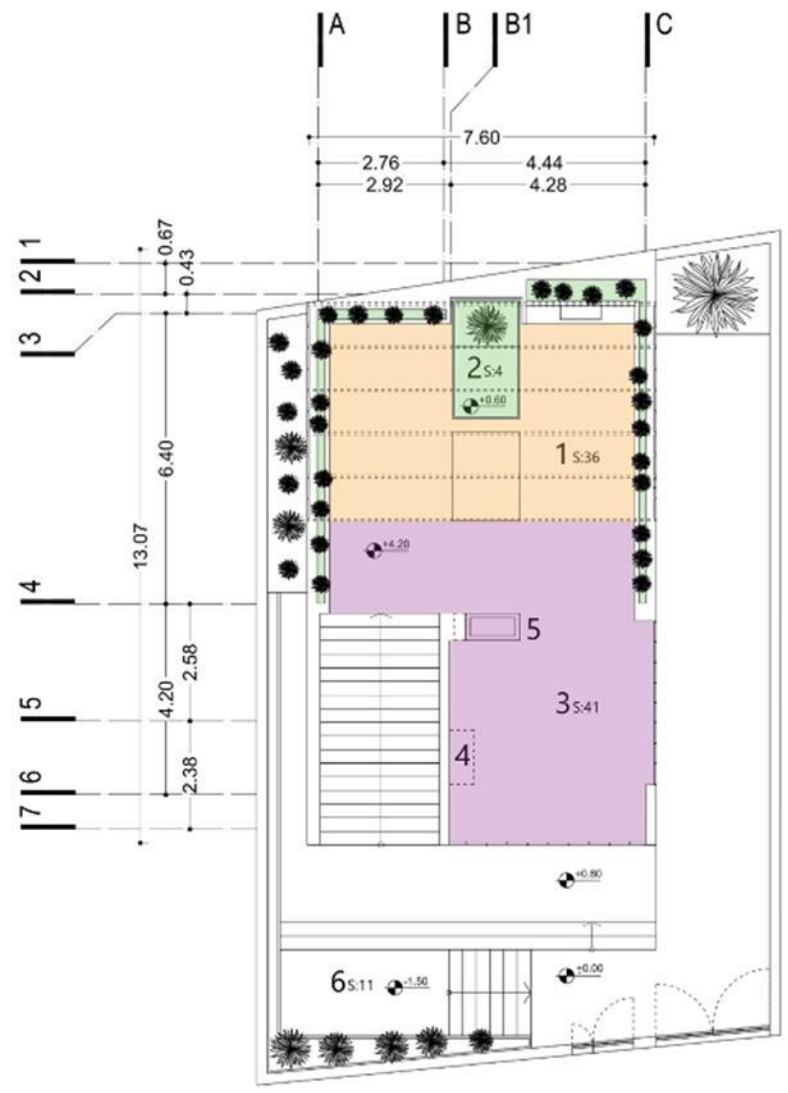

Land Area: 200.4  
Roof Garden Area: 80











































































































Thanks for Your Time



N  
E  
X  
T