

┌ ARMINARMAN STUDIO ┐  
SINCE 2019 └

2019

TILL

2024



# ABOUT US

## INTRODUCTION

ARMINARMAN Studio was established by Armin Rahimi and Arman Rahimi in 2019 and provides complete architectural services for both public and private sectors. They have completed numerous projects and have been honored in national competitions. Eco-friendly design and research of architectural ideas are key features of this collection, which can be seen in the spaces designed in various projects.



## OUR TEAM



Arman Rahimi, born in 1996, has a master's degree in architecture from Shahid Beheshti University. He has been a partner and founder of ARMINARMAN Studio Design Group for eight years now. He also has a history of working with Navaran-Design and Contracting Company, Taha Consulting Engineers, and Arash-4D Design Group (Fourth Dimension of Space). During his professional career, he has won national titles and deserved recognition for designing projects ranging from residential apartments to educational and multi-functional complexes.



Armin Rahimi, born in 1996, has a master's degree in landscape architecture from Azad University, Tehran South branch. He has been a partner and founder of ARMINARMAN Studio Design Group for eight years now. He also has a history of working with Navaran Design and Contracting Company, Taha Consulting Engineers, and Banyan Construction Group. During his professional career, he has won national titles and deserved recognition for designing projects ranging from residential apartments to educational and multi-functional complexes.



# CONTENT





01 GOLFSPAN RESIDENTIAL  
LOCATION: JOZAN, TEHRAN  
COLLABORATE WITH ARSHADSTUDIO



02 DAD RESIDENTIAL  
LOCATION: SHARATI, TEHRAN  
COLLABORATE WITH ARSHADSTUDIO



03 SIDE PARK RESIDENTIAL  
LOCATION: SAADATABAD, TEHRAN  
COLLABORATE WITH ARSHADSTUDIO



04 SHARATI COMMERCIAL OFFICE  
LOCATION: SHARATI, TEHRAN  
COLLABORATE WITH ARSHADSTUDIO

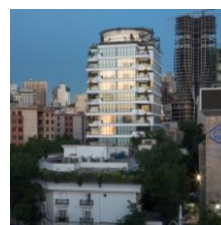

05 CHARBAGH DASHTI RESIDENTIAL  
LOCATION: ELAVESH, TEHRAN  
COLLABORATE WITH ARSHADSTUDIO

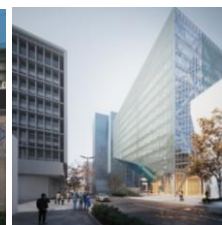

06 TEJARAT BANK HQ COMPETITION  
LOCATION: MILADTOWER, TEHRAN  
COLLABORATE WITH ARSHADSTUDIO



07 FLO.85 MARYAM RESIDENTIAL  
LOCATION: BLAVESH, TEHRAN  
COLLABORATE WITH ARSHADSTUDIO

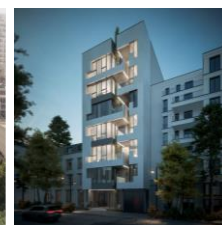

08 M3 RESIDENTIAL  
LOCATION: DEBAJ, TEHRAN  
PRINCIPAL ARCHITECT - 1ST PLACE



09 DEYLAM EDUCATIONAL ARCHITECTURE  
LOCATION: DEYLAM, IRAN  
COLLABORATE WITH ARSHADSTUDIO



10 HAMOON RESIDENTIAL  
LOCATION: AJUDAMAYEH, TEHRAN  
PRINCIPAL ARCHITECT - 2ND PLACE

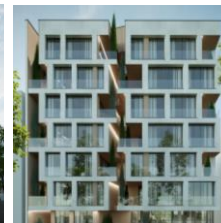

11 CHENARAN RESIDENTIAL  
LOCATION: MAHARAN, TEHRAN  
PRINCIPAL ARCHITECT - 9TH PLACE



12 ORKHID RESIDENCE  
LOCATION: TEHRAN  
TYPE: RESIDENTIAL



13 CWS OFFICE  
LOCATION: PARDEJ, TEHRAN  
TYPE: LOFT RESIDENTIAL



14 ROYAL TERRACE COMMERCIAL  
LOCATION: NAJAFABAD, IRFESHAN  
PRINCIPAL ARCHITECT - 2ND PLACE



15 NOVEL RESIDENTIAL  
LOCATION: SHARATI, TEHRAN  
PRINCIPAL ARCHITECT - 2ND PLACE



16 COMPETITION OF SCHOOL RENOVATION ORGANIZATION  
PHASE1 - PRINCIPAL ARCHITECT - 6TH PLACE



17 HAMOON RESIDENTIAL - STUDY 02  
LOCATION: AJUDAMAYEH, TEHRAN  
PRINCIPAL ARCHITECT - 2ND PLACE



18 AMINABAD RESIDENTIAL  
LOCATION: AJUDAMAYEH, TEHRAN  
PRINCIPAL ARCHITECT



19 AVAN OFFICE BUILDING  
PHASE1 - PRINCIPAL ARCHITECT



20 TALEQAN COMMERCIAL - OFFICE  
LOCATION: TALEQAN, TEHRAN  
PRINCIPAL ARCHITECT - 2ND PLACE



21 GOLNAR RESIDENTIAL  
LOCATION: BLAVESH, TEHRAN  
PRINCIPAL ARCHITECT



22 VELENJAK RESIDENTIAL  
LOCATION: VELENJAK, TEHRAN  
PRINCIPAL ARCHITECT



23 THE BOX VILLA  
LOCATION: KARASAN, TEHRAN  
PRINCIPAL ARCHITECT



24 HM ROYAN RESIDENCE  
LOCATION: ROYAN, MASZADARAN  
PRINCIPAL ARCHITECT

01

## GOLAFSHAN RESIDENTIAL

LOCATION | JORDAN – TEHRAN

STATUS | COMPLETED

TOTAL AREA | 2500 M2

DATE | 2021

CLIENT | PRIVATE SECTOR

Collaborate with - ARSH4DSTUDIO



GOLAFSHAN RESIDENTIAL  
LOCATED IN JORDAN - TEHRAN  
2023  
Collaborate with  
ARSH4DSTUDIO



GOLAFSHAN RESIDENTIAL  
LOCATED IN JORDAN - TEHRAN  
2023

Collaborate with  
ARSH4DSTUDIO

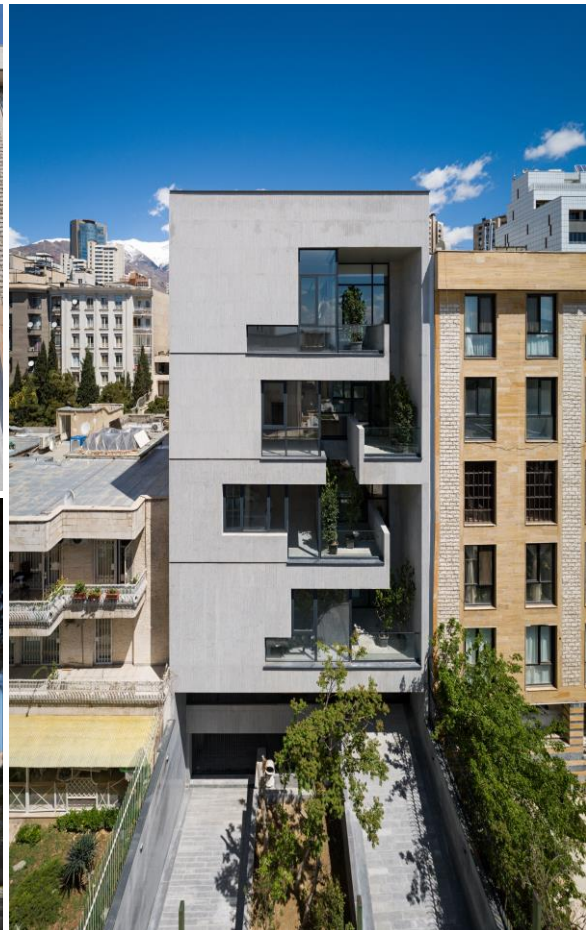
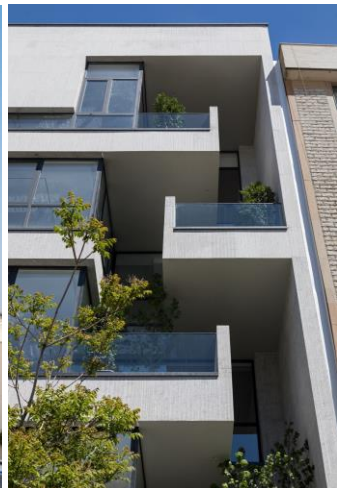



02

## PLQ 65. MARYAM RESIDENTIAL

LOCATION | FERESHTE - TEHRAN

STATUS | UNDER CONSTRUCTION

TOTAL AREA | 8000 M2

DATE | 2022

CLIENT | SEFI GROUP

Collaborate with - ARSH4DSTUDIO



PLQ.65 MARYAM RESIDENTIAL  
2022  
Collaborate with  
ARSH4DSTUDIO





PLQ.65 MARYAM RESIDENTIAL  
2022  
Collaborate with  
ARSH4DSTUDIO

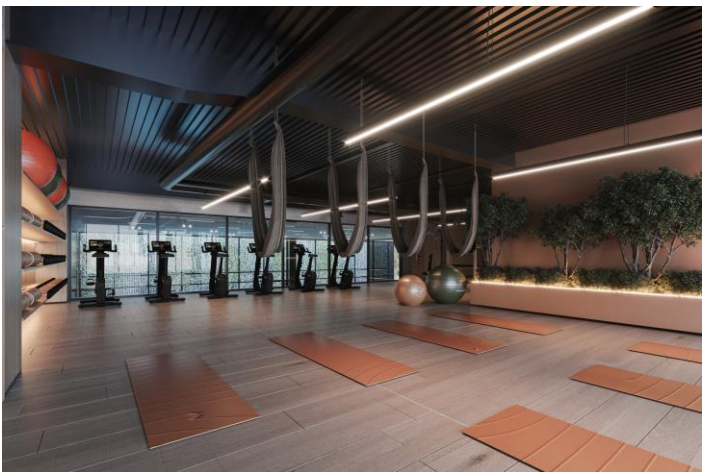

# 03 CHARBAGH RESIDENTIAL

LOCATION | ELAHIH - TEHRAN

STATUS | COMPLETED

TOTAL AREA | 7000 M2

DATE | 2021

CLIENT | PRIVATE SECTOR

Collaborate with - ARSH4DSTUDIO



CHARBAGH RESIDENTIAL  
2022  
Collaborate with  
ARSH4DSTUDIO



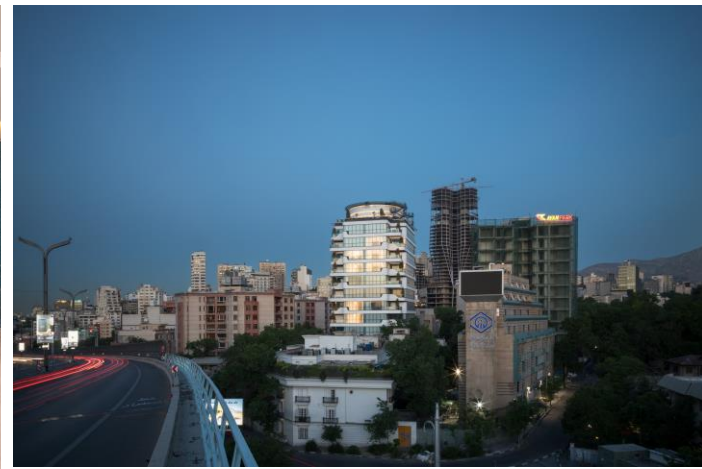

CHARBAGH RESIDENTIAL  
2022  
Collaborate with  
ARSH4DSTUDIO

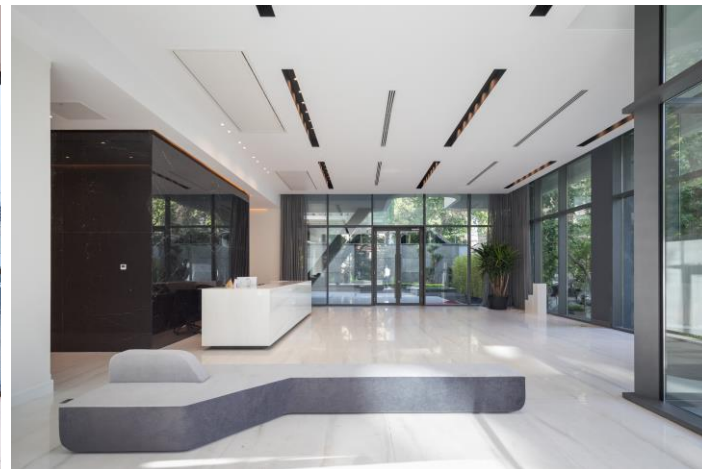

# 04 SIDEPARK RESIDENTIAL

LOCATION | SAADATABAD - TEHRAN

STATUS | UNDER CONSTRUCTION

TOTAL AREA | 9000 M2

DATE | 2021

CLIENT | NEXA GROUP

Collaborate with - ARSH4DSTUDIO





SIDEPARK RESIDENTIAL  
LACATED IN SAADATABAD -  
TEHRAN  
2022  
Collaborate with  
ARSH4DSTUDIO





05

## DAD RESIDENTIAL

LOCATION | SHARIATI - TEHRAN

STATUS | UNDER CONSTRUCTION

TOTAL AREA | 3200 M2

DATE | 2021

CLIENT | PRIVATE SECTOR

Collaborate with - ARSH4DSTUDIO





DAD RESIDENTIAL LACATED IN SHARIATI - TEHRAN 2023  
Collaborate with ARSH4DSTUDIO



06

## MG RESIDENTIAL

LOCATION | DIBAJI – TEHRAN  
STATUS | UNDER CONSTRUCTION  
TOTAL AREA | 2400 M2  
DATE | 2022  
CLIENT | PRIVATE SECTOR  
ARMINARMANSTUDIO



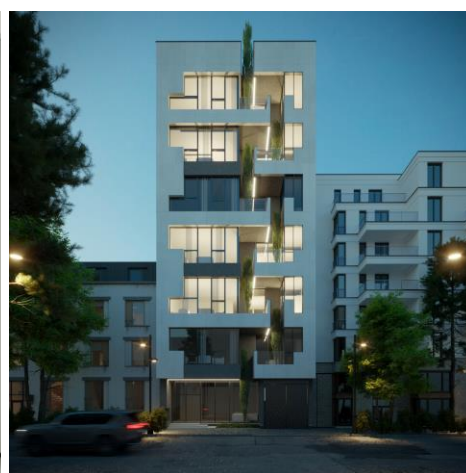

MG RESIDENTIAL  
2022  
COMPETITON 1<sup>ST</sup> PLASE  
ARMINAEMAN STUDIO



# 07 HIM ROYAN RESIDENCE

LOCATION | MAZANDARAN – IRAN

STATUS | CONCEPT DESIGN

TOTAL AREA | 5500 M2

DATE | 2024

CLIENT | PRIVATE SECTOR

ARMINARMANSTUDIO



HIM ROYAN RESIDENCE  
2024  
ARMINARMAN STUDIO



08

## HAMOON RESIDENTIAL

LOCATION | AJOODANIYEH – TEHRAN

STATUS | COMPETITION

TOTAL AREA | 11000 M2

DATE | 2023

CLIENT | PRIVATE SECTOR

ARMINARMANSTUDIO



HAMOON RESIDENCE  
2023  
COMPETITION 2<sup>ND</sup> PLACE  
ARMINAEMAN STUDIO

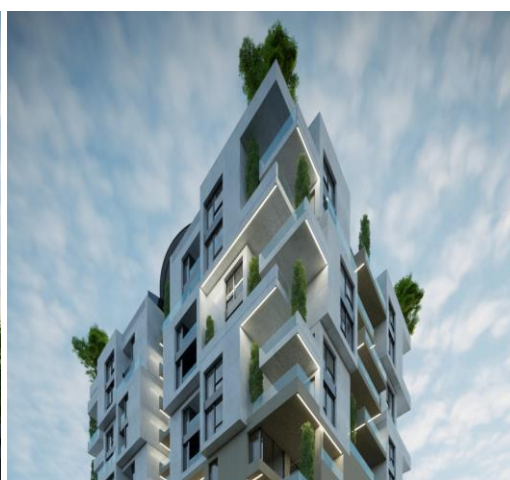



09

## CHENARAN RESIDENTIAL

LOCATION | NIAVARAN - TEHRAN

STATUS | UNDER CONSTRUCTION

TOTAL AREA | 3500 M2

DATE | 2023

CLIENT | PRIVATE SECTOR

ARMINARMANSTUDIO





CHENARAN RESIDENCE  
2023  
COMPETITON 1ST PLASE  
ARMINAEMAN STUDIO



10

## ORKIDEH RESIDENTIAL

LOCATION | NIAVARAN – TEHRAN

STATUS | UNBUILT

TOTAL AREA | 2650 M2

DATE | 2024

CLIENT | PRIVATE SECTOR

ARMINARMANSTUDIO



ORKIDEH RESIDENCE  
2024  
ARMINARMAN STUDIO



11

## MOTAGHIAN RESIDENTIAL BUILDING

LOCATION | ELAHIE – TEHRAN  
STATUS | UNDER CONSTRUCTION  
TOTAL AREA | 2000 M2  
DATE | 2024  
CLIENT | PRIVATE SECTOR  
ARMINARMANSTUDIO



MOTAGHIAN RESIDENCE  
2024  
ARMINARMAN STUDIO



12

## NOMEL RESIDENTIAL

LOCATION | SHARIATI - TEHRAN

STATUS | CONCEPT DESIGN

TOTAL AREA | 2500 M2

DATE | 2022

CLIENT | PRIVATE SECTOR

ARMINARMANSTUDIO





NOMEL RESIDENCE  
2022  
COMPETITON 2<sup>RD</sup> PLASE  
ARMINAEMAN STUDIO





13

## SHIRIN RESIDENTIAL

LOCATION | VELENJAK – TEHRAN

STATUS | CONCEPT DESIGN

TOTAL AREA | 3000 M2

DATE | 2024

CLIENT | PRIVATE SECTOR

ARMINARMANSTUDIO



SHIRIN RESIDENCE  
2024  
ARMINARMAN STUDIO



14

## SHARIATI COMMERCIAL - OFFICE

LOCATION | SHARIATI - TEHRAN

STATUS | UNDER CONSTRUCTION

TOTAL AREA | 12000 M2

DATE | 2023

CLIENT | PRIVATE SECTOR

Collaborate with - ARSH4DSTUDIO



SHARIATI COMMERCIAL  
OFFICE BUILDING  
2023  
Collaborate with  
ARSH4DSTUDIO



15

## TALEGHANI OFFICE BUILDING

LOCATION | TALEGHANI ST – TEHRAN

STATUS | CONCEPT DESIGN

TOTAL AREA | 6000 M2

DATE | 2024

CLIENT | PRIVATE SECTOR

ARMINARMANSTUDIO



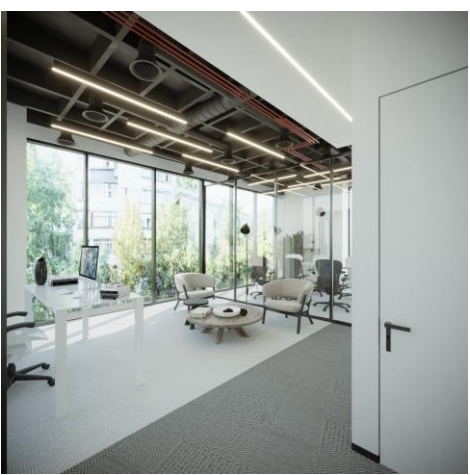

TALEQANI COMMERCIAL- OFFICE  
2024  
COMPETITON 2<sup>RD</sup> PLASE  
ARMINAEMAN STUDIO

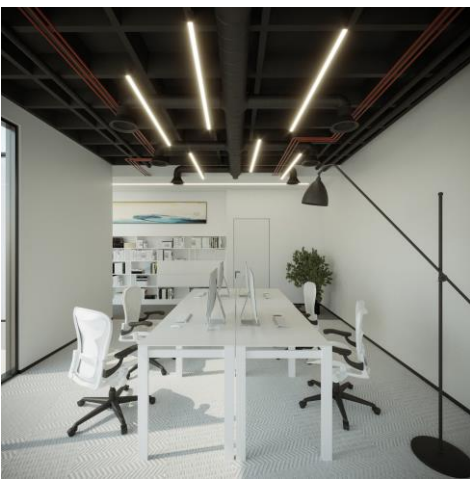

16

## TEJARAT BANK HQ

LOCATION | VILLA - TEHRAN

STATUS | CONCEPT DESIGN

TOTAL AREA | 7000 M2

DATE | 2023

CLIENT | TEJAARAT BANK

Collaborate with - ARSH4DSTUDIO



TEJARAT BANK COMPETITION  
2022  
Collaborate with  
ARSH4DSTUDIO





17

## AVAN OFFICE BUILDING

LOCATION | NIAVARAN – TEHRAN

STATUS | UNBUILT

TOTAL AREA | 6000 M2

DATE | 2024

CLIENT | PRIVATE SECTOR

ARMINARMANSTUDIO



AVAN OFFICE BUILDING  
2024  
ARMINARMAN STUDIO

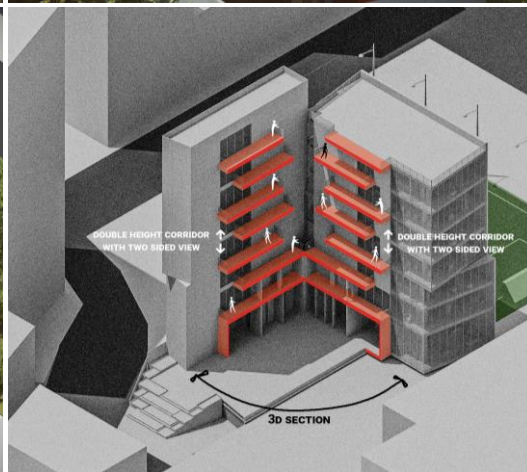

18

## YACACADEMY COMPETITION

LOCATION | TUSCANI - ITALY

STATUS | CONCEPT

TOTAL AREA | 850 M2

DATE | 2024

CLIENT | YACACADEMY

Collaborate with - NEGAR SAADAT



YACADEMY - PILGRIMS  
HEAVEN

2024

Collaborate with NEGAR  
SAADT



19

## VILLA THE BOX

LOCATION | LAVASAN – TEHRAN  
STATUS | UNDER CONSTRUCTION  
TOTAL AREA | 450 M2  
DATE | 2024  
CLIENT | PRIVATE SECTOR  
ARMINARMANSTUDIO



VILLA THE BOX  
2024  
ARMINARMAN STUDIO



VILLA THE BOX  
2024  
ARMINARMAN STUDIO



# 20 VILLA SIDEPARK

LOCATION | LAVASAN – TEHRAN

STATUS | CONCEPT DESIGN

TOTAL AREA | 400 M2

DATE | 2023

CLIENT | PRIVATE SECTOR

ARMINARMANSTUDIO





VILLA SIDEPARK  
2023  
COMPETITION 4<sup>TH</sup> PLASE  
ARMINAEMAN STUDIO

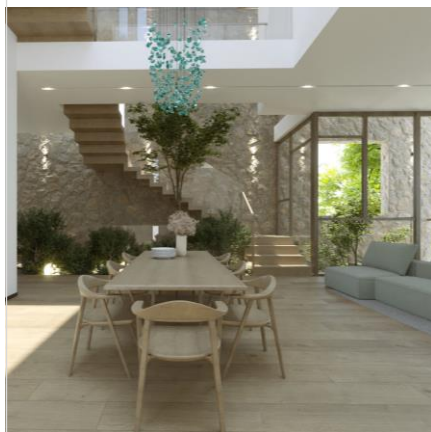

VILLA SIDEPARK  
2023  
COMPETITON 4<sup>TH</sup> PLASE  
ARMINAEMAN STUDIO



21

## ROYAL TERRACE COMMERCIAL - OFFICE

LOCATION | NAJAFABAD - ISFAHAN

STATUS | CONCEPT DESIGN

TOTAL AREA | 4500 M2

DATE | 2023

CLIENT | PRIVATE SECTOR

ARMINARMANSTUDIO





ROYAL TERRACE COMMERCIAL  
- OFFICE  
2023  
ARMINAEMAN STUDIO

22

## AJUDANIYEH RESIDENTIAL

LOCATION | AJUDANIYEH – TEHRAN

STATUS | CONCEPT DESIGN

TOTAL AREA | 2200 M2

DATE | 2023

CLIENT | PRIVATE SECTOR

ARMINARMANSTUDIO



AMIR SABOURI RESIDENTIAL  
2023  
ARMINAEMAN STUDIO



23

## CHARMADRESE EDUCATIONAL ARCHITECTURE

LOCATION | DEYLAM - IRAN

STATUS | UNDER CONSTRUCTION

TOTAL AREA | 11000 M2

DATE | 2023

CLIENT | PRIVATE SECTOR

Collaborate with - ARSH4DSTUDIO





CHARMADRESE EDUCATIONAL  
ARCHITECTURE  
2022  
Collaborate with  
ARSH4DSTUDIO





24

## COLLEGE INSTITUTION

LOCATION | YAZD - IRAN

STATUS | COMPETITION - 3TH PLACE

TOTAL AREA | 5000 M2

DATE | 2022

CLIENT | SCHOOL RENOVATION ORGANIZATION - NOSAZIMADARES  
ARMINARMANSTUDIO





COLLEGE INSTITUTION  
LOCATED IN YAZD  
2023  
COMPETITION OF SCHOOL  
RENOVATION ORGANIZATION



CONCEPT DESIGN

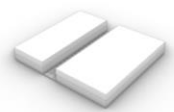

5- GARDEN PIT

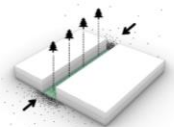

6- IRANIAN GARDEN IN SCHOOL



7- MASS ANDSPACE



8- BEING INVITED



1- SITE

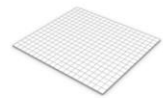

2- MODULAR GRID



3- TWO LEVEL

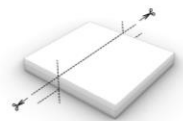

4- SPATIAL SEPARATION



25

## KONG SCHOOL

LOCATION | BANDAR KONG – IRAN

STATUS | COMPETITION – 2RD PLACE

TOTAL AREA | 5000 M2

DATE | 2021

CLIENT | SCHOOL RENOVATION ORGANIZATION - NOSAZIMADARES  
ARMINARMANSTUDIO



CONCEPT DESIGN

Adhering to geographical conditions, paying attention to the climate, nature and the surrounding environment and integrating the building with the earth, water, wind, rain and sun, properly exploiting the design and environment. The walls of the schools are considered as the body and facade of the city, therefore, in this design, by combining full and empty walls, while maintaining the privacy of the school space,

we tried to create a diverse wall by predicting green spaces around the wall in a modular way for the environment. provide a city The urban wall of the school with a small backyard for each class creates an indirect relationship for the students with the urban space.

The retreat of the urban wall of the school at the entrance is planned to create a distance between urban traffic nodes and the entry and exit of students from the school. Volume design based on separation of function and use of space.

Examining the adjacencies and zoning of spaces, taking into account the values of Iranian architecture (with the influence of time and modern technology), Iranian culture and identity. Single layer and the possibility of two-way ventilation for spaces, especially classes

KONG SCHOOL LACATED IN BANDAR-E KONG 2021 COMPETITION OF SCHOOL RENOVATION ORGANIZATION 2rd place

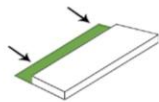

The setback of the building - definition of the entrance

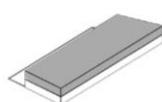

East-west extension

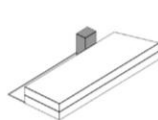

Using traditional element- respecting the texture of Bandar Kong

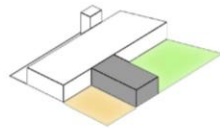

Splitting the school into two courtyards in order to separate the play area for big and small children

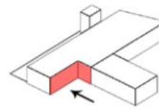

make the yard bigger for children

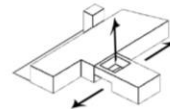

Creating an interaction space between two courtyards for visual communication



# 26 ENTREPRENEUR OFFICE COMPLEX

LOCATION | PARDIS - TEHRAN

STATUS | CONCEPT DESIGN

TOTAL AREA | 8800 M2

DATE | 2023

CLIENT | PRIVATE SECTOR

ARMINARMANSTUDIO





ENTREPRENEUR OFFICE  
COMPLEX IN PARDIS  
Based on Co-Working  
space Design  
2023

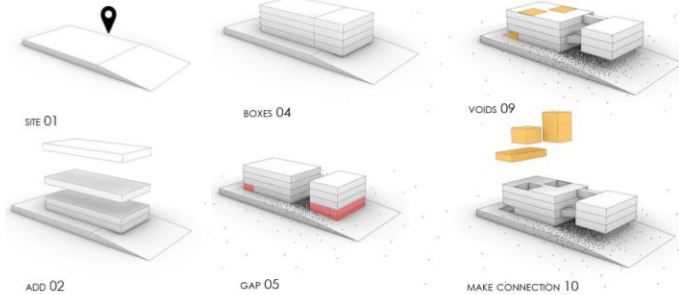

**THANK YOU FOR ATTENTION.**

Unit 42 , No.72 , Amirparviz Tower , Sanaei St , Jordan St , Tehran , iran

Tel: + 98 21 22887811

+ 98 912 875 6199

+ 98 919 022 4246

Fax : + 98 21 22887812

[info@Arminarman.com](mailto:info@Arminarman.com)



| [ARMINARMAN.COM](http://ARMINARMAN.COM) |