



Amazing Architecture

Find what you are looking for.



- Home
- Projects
- Products
- Futuristic
- Skyscrapers
- Visualization
- Students
- Competition
- Softwares
- ☰

[Home](#) / [Residential Building](#) / Neighbor Residential Tower in Mashhad, Iran designed by Avat...

Neighbor Residential Tower in Mashhad, Iran designed by Avat Design Studio

[Residential Building](#) | 3 years ago



Project name: Neighbor Residential Architecture firm: Avat Design Studio Location: Ferdowsi Boulevard, Mashhad, Iran

Photography: Sahar Pilevar Principal architect: Ali Naseri Design team: Susan Sajadian Built area: 6400 m²

Site area: 2000 m² Design year: 2020 Completion year: 2022 Interior design: Ali Naseri Civil engineer: Keshmiri

Structural engineer: Keshmiri, Salari Environmental & MEP: Rezvan, Najafzadeh Landscape: Ali Naseri

Lighting: Barjasteh Construction: Arman Gostar Contracting Company Supervision: Avat Design Studio

Visualization: Elahe Ghotbi Tools used: Autodesk 3ds Max, V-ray, Adobe Photoshop Material:

Client: Arman Gostar Contracting Company Status: In progress Typology: Residential › Apartment

Avat Design Studio: In today's life and with the daily expansion of migration to metropolitan areas, the lack of quality in the design of residential spaces is more and more understandable, the lack of open and semi-open spaces such as old yards for outdoor use and greenery, reduced interactions between People living in a residential complex, which has caused people living in a residential complex to have no knowledge of each other, and practically the combination of space cannot create our proper mood among residents.

According to the above mentioned in the basic principles of the plan, by considering some options, an attempt has been made to increase the satisfaction of the audience or the residents of the settlement and help to better understand it by increasing the positive aspects of the space.



Visualization by Elehe Ghotbi

Return the lost spaces, which is the main goal in this project (open yards), to the project plan. The skeleton of this project is all metal, the area of the project is about 2000 square meters.

The number of neighborhood units in this complex is 16 units and their area varies between 350 and 450 square meters.

The use of green space in this project, in addition to improving the view and landscape, saves energy consumption. Interior landscaping is adjusted via movable walls on the facade cover.





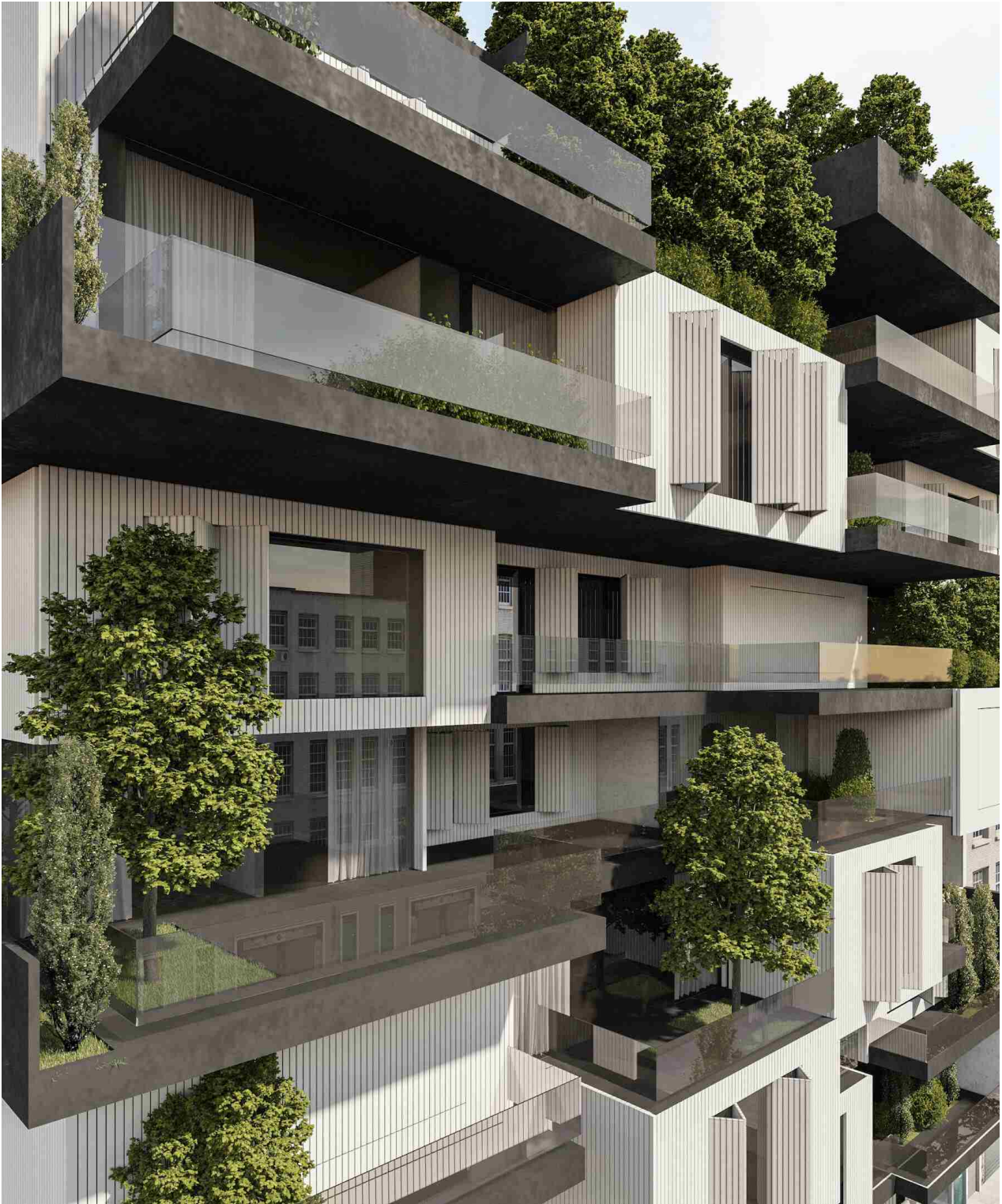

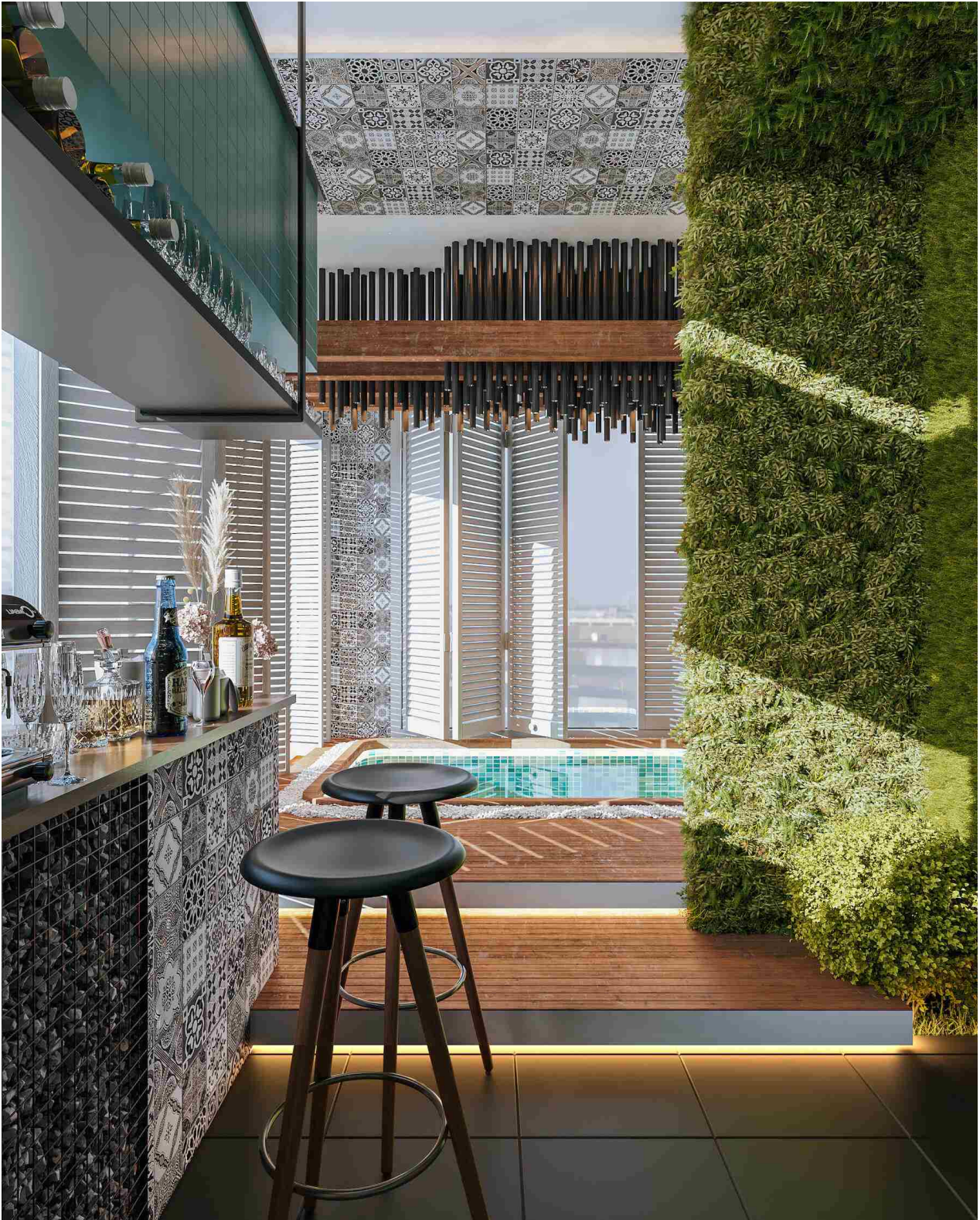



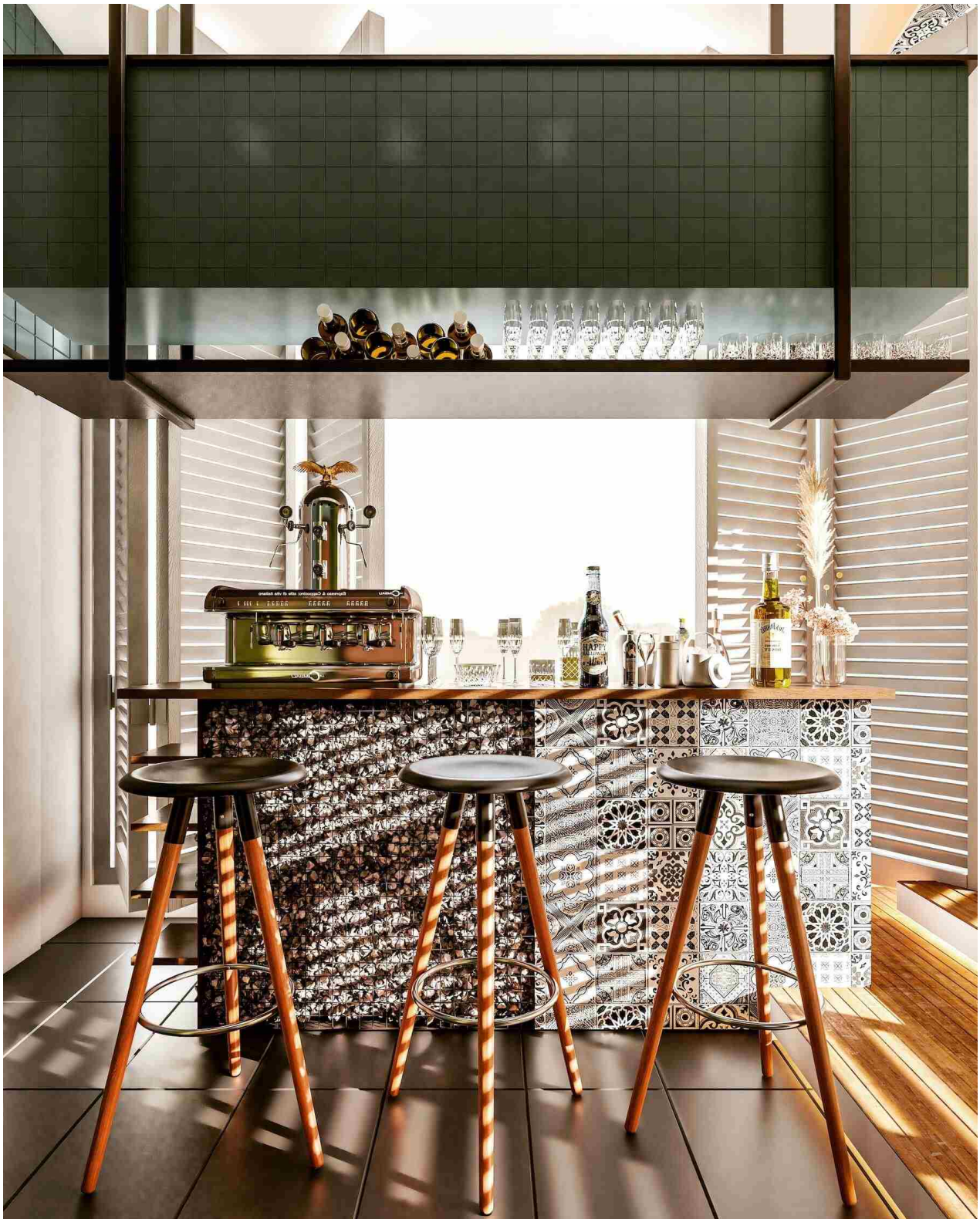

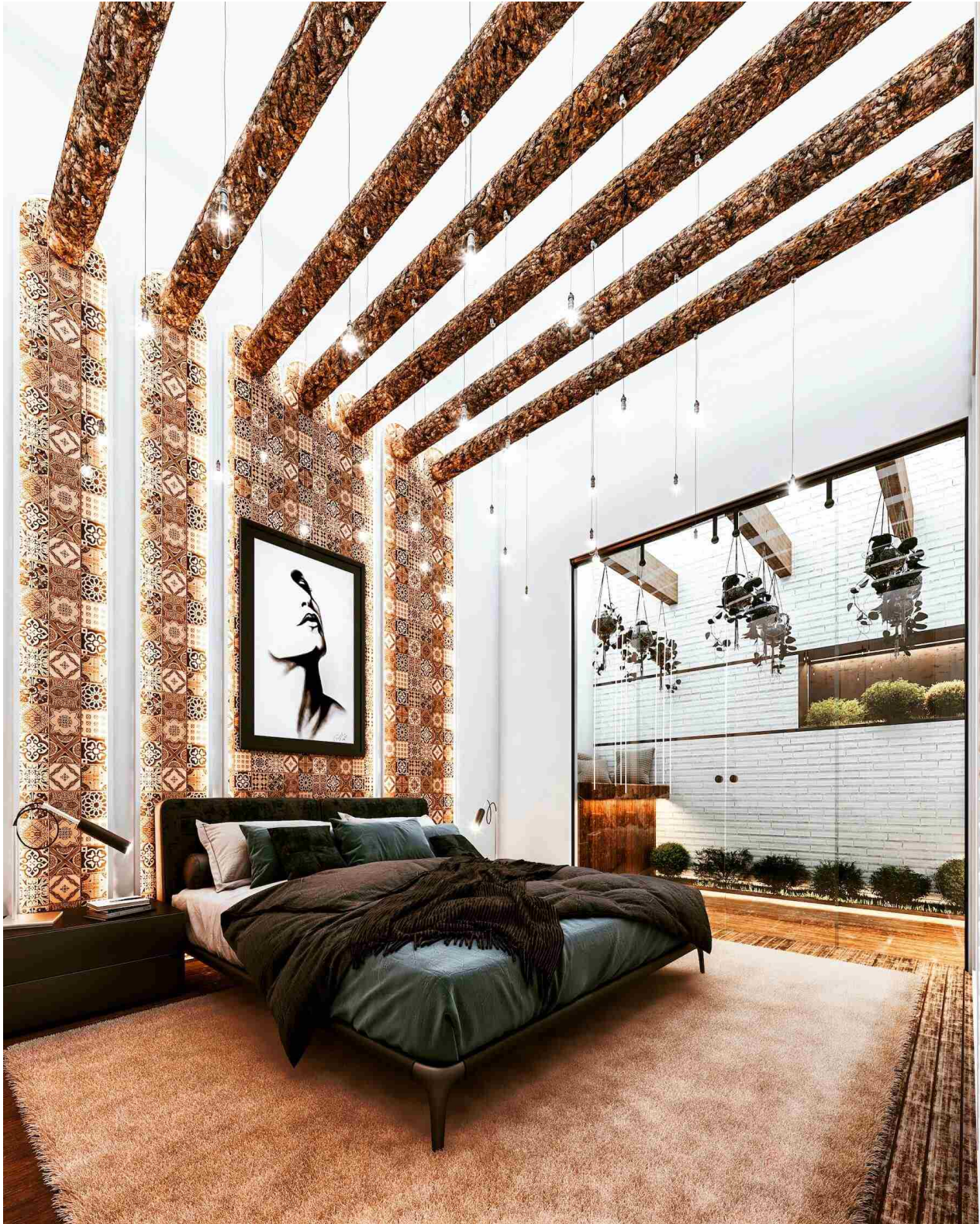

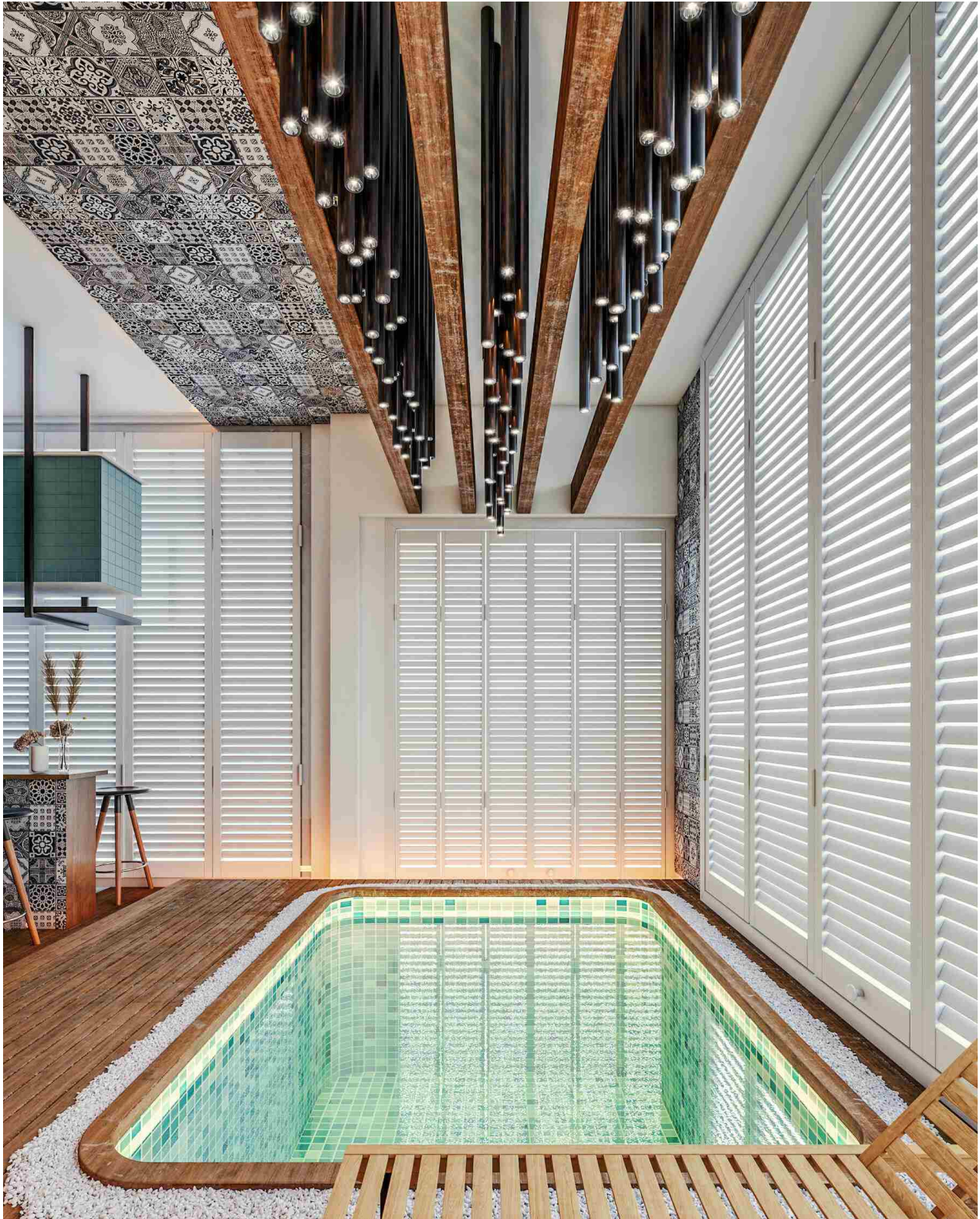

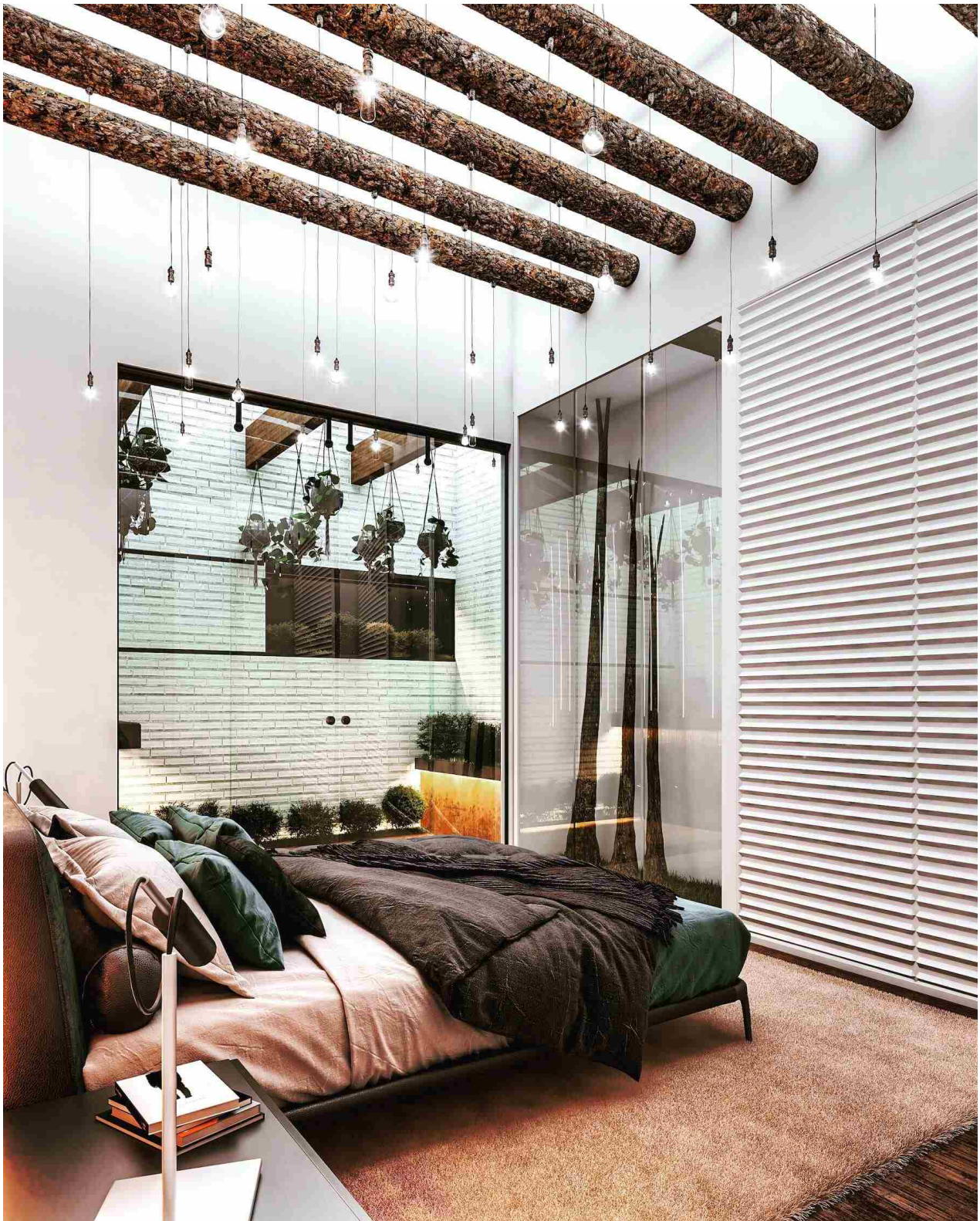



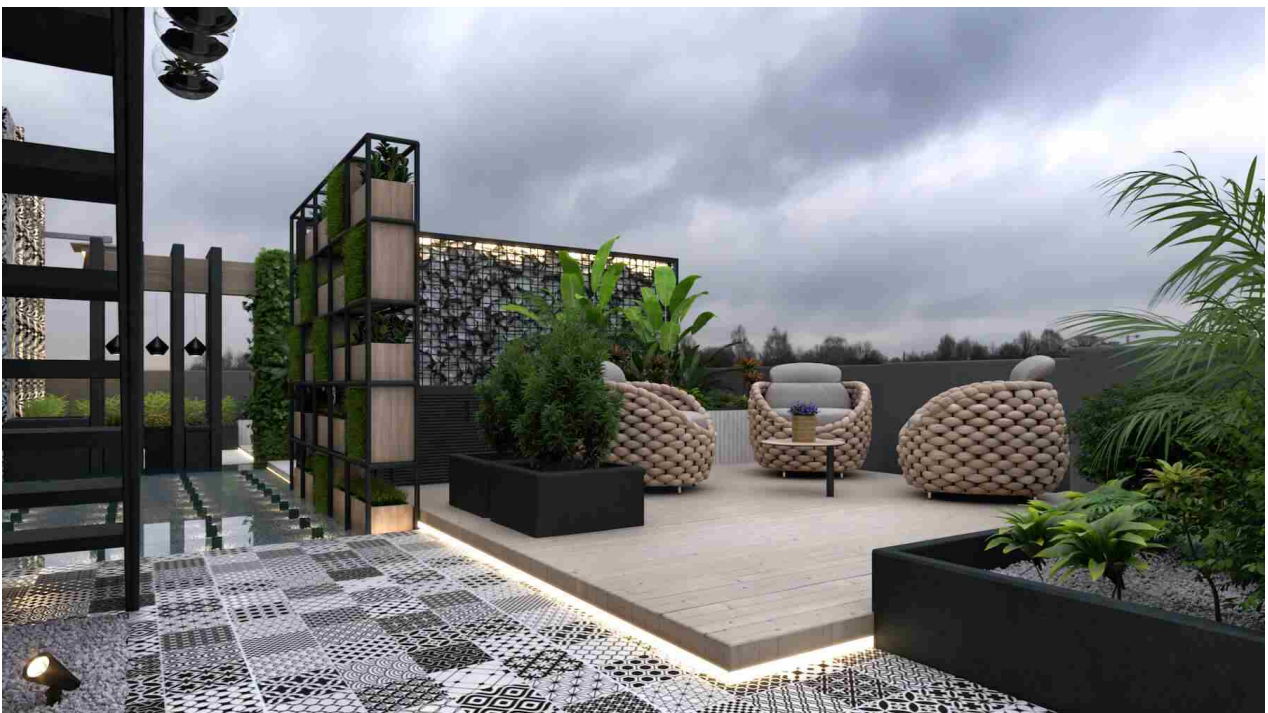

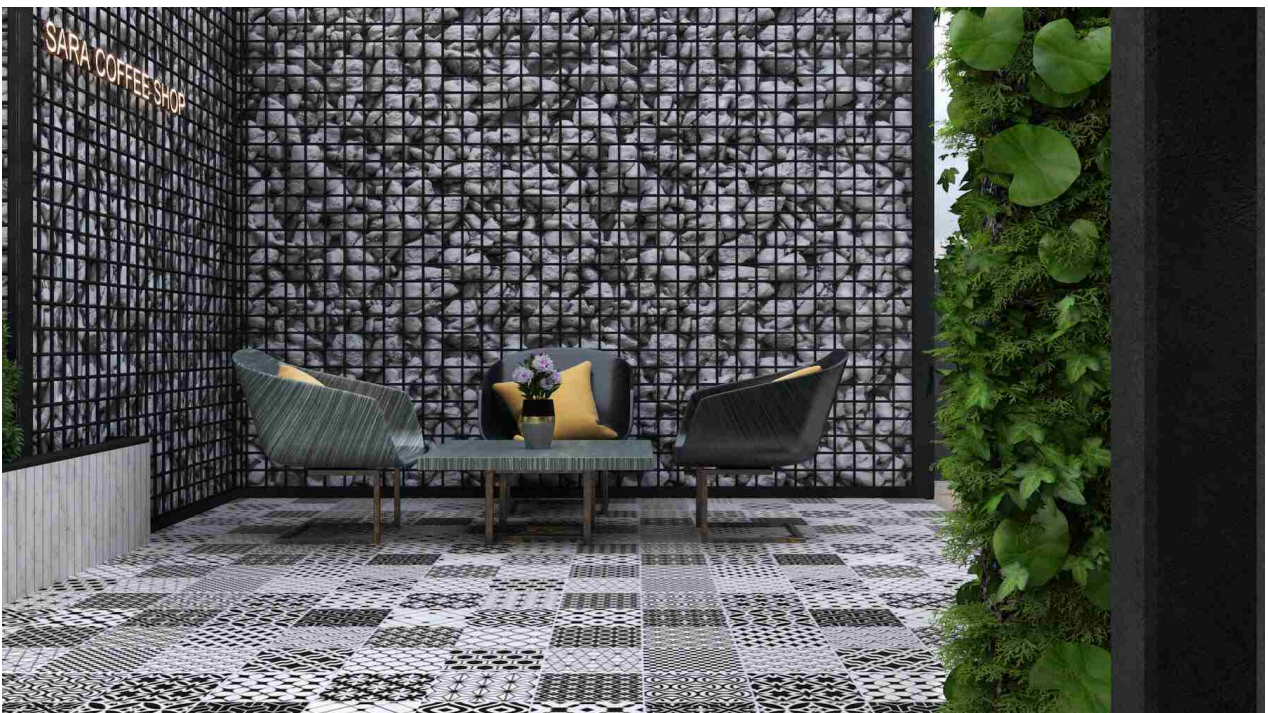
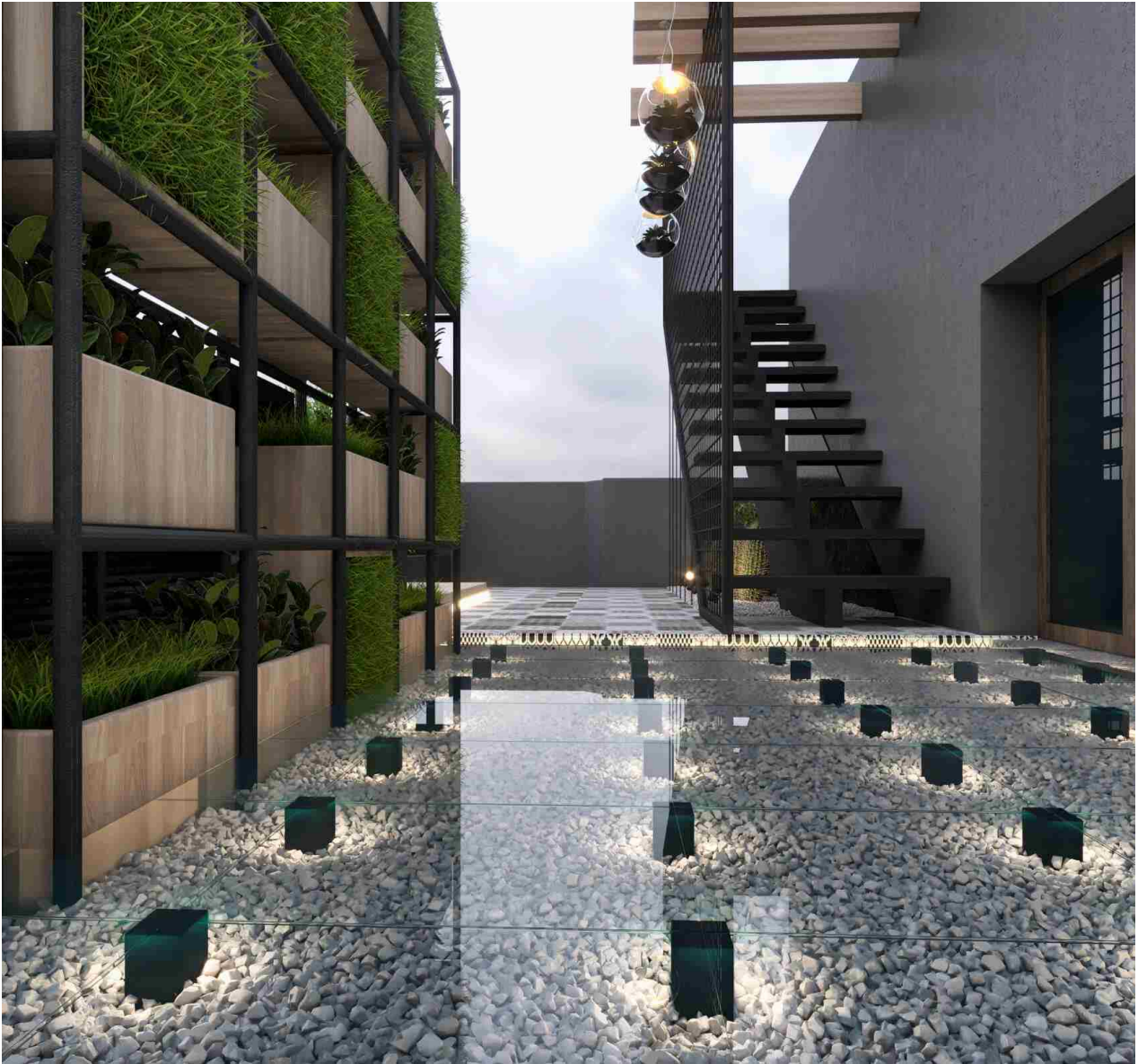







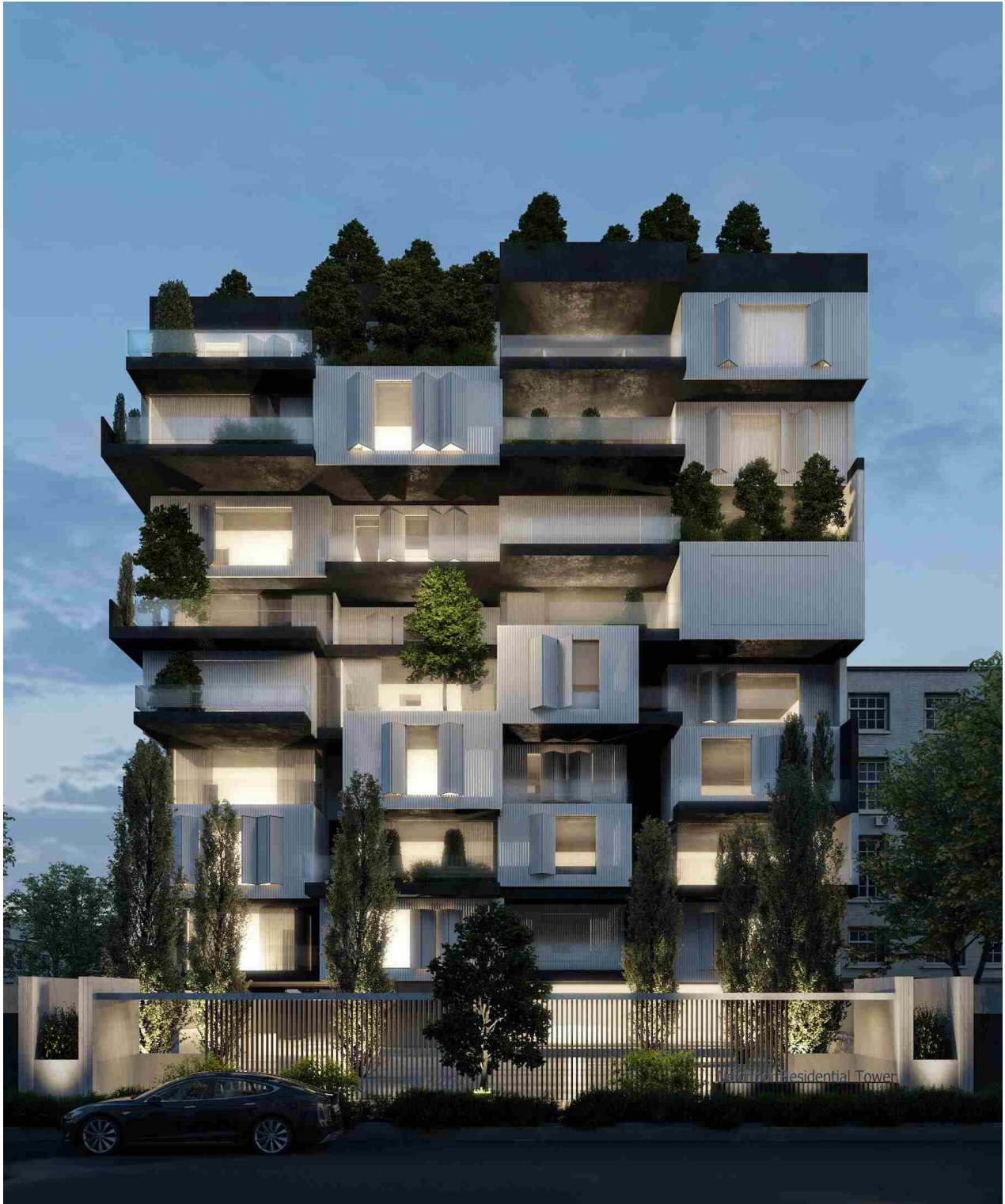





Connect with the [Avat Design Studio](#)

By Naser Nader Ibrahim

Share on:



Tags

- V-ray Adobe Photosop Render Iran Autodesk 3ds Max Iranian Iranian Architect Architecture Visualization Vray CGI Mashhad Archviz Avat Design Studio Ali Naseri Elahe Ghotbi

Leave a comment

0 comments

Related articles



BG49, Tel Aviv, Israel by Erez Shani Architecture

Residential Building



Riverside Condominium, Santa Comba Dão, Portugal by MJARC Arquitetos

Residential Building



Baran 14, Tehran, Iran by Omid Gholampour & Associates

Residential Building



Carretas: Remodeling of a 1990s apartment building in Querétaro, Mexico by Heryco

Residential Building



Amazing Architecture, a digital magazine for architecture projects, Interior design, Skyscraper, Visualization, Sketches, Products, Future architecture and Student's projects all over the world.

Join Our Newsletter

Join our email list to get new updates and inspirations for free.

email@example.com

Subscribe now



